

# Patient report

Bio-Rad                      DATE: 05/29/2019  
D-10                         TIME: 05:23 PM  
S/N: #DJ4I016123        Software version: 4.20-2  
Sample ID:                 10609445  
Injection date             05/29/2019 05:17 PM  
Injection #: 26             Method: HbA1c  
Rack #: ---                 Rack position: 2

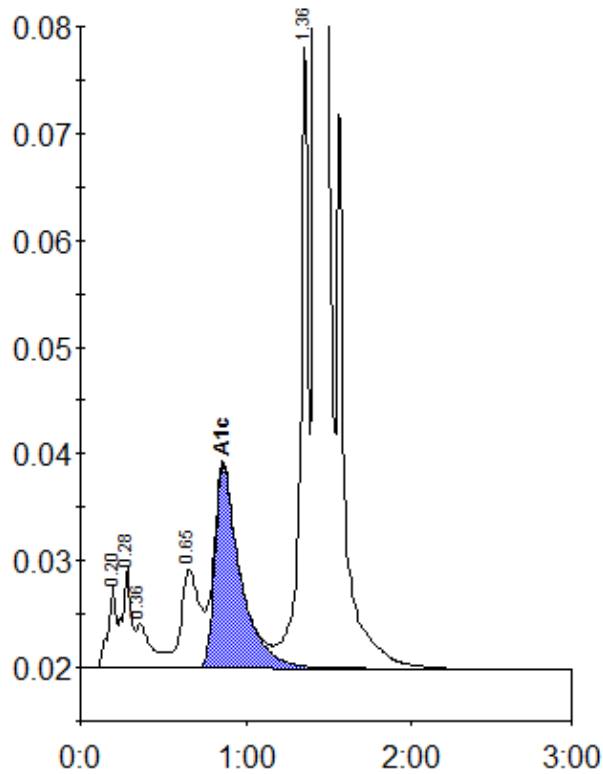

Peak table - ID: 10609445

Peak	R.time	Height	Area	Area %
A1a	0.20	7648	26514	0.9
A1b	0.28	9435	35844	1.2
Unknown	0.36	4153	28689	0.9
LA1c/CHb-1	0.65	9275	71082	2.3
A1c	0.86	18967	203856	9.0
P3	1.36	58056	190843	6.2
A0	1.42	805966	2512249	81.9
Total Area:		3069076		

Concentration:	%
A1c	9.0