

Patient report

Bio-Rad DATE: 05/28/2019
D-10 TIME: 04:32 PM
S/N: #DJ4I016123 Software version: 4.20-2
Sample ID: 10483337
Injection date 05/28/2019 04:28 PM
Injection #: 14 Method: HbA1c
Rack #: --- Rack position: 3

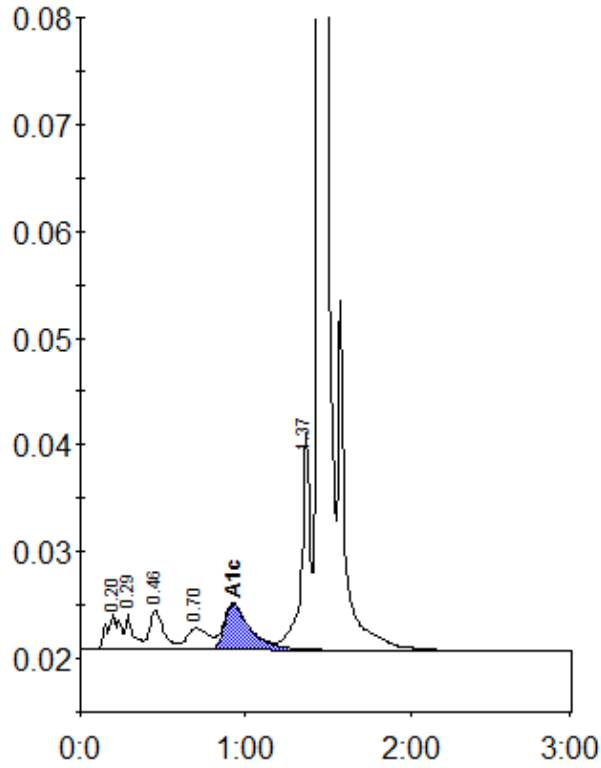

Peak table - ID: 10483337

Peak	R.time	Height	Area	Area %
A1a	0.20	3335	17976	1.2
A1b	0.29	3248	11516	0.8
F	0.46	3688	22144	1.5
LA1c/CHb-1	0.70	2019	18934	1.3
A1c	0.93	4287	46993	4.5
P3	1.37	20417	76512	5.1
A0	1.44	440184	1315779	87.1
Total Area:		1509856		

Concentration:	%
A1c	4.5