

Patient report

Bio-Rad DATE: 05/28/2019
D-10 TIME: 04:30 PM
S/N: #DJ4I016123 Software version: 4.20-2
Sample ID: 10483334
Injection date 05/28/2019 03:16 PM
Injection #: 8 Method: HbA1c
Rack #: --- Rack position: 7

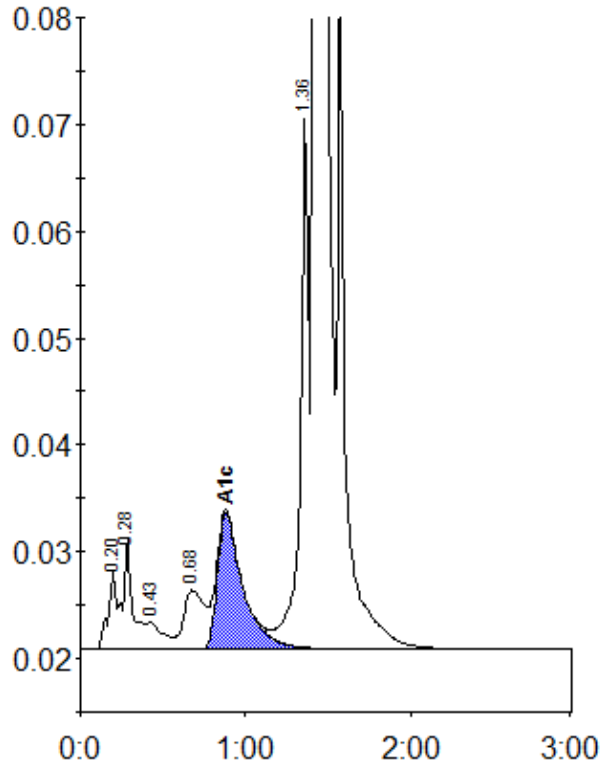

Peak table - ID: 10483334

Peak	R.time	Height	Area	Area %
A1a	0.20	7447	25103	0.8
A1b	0.28	10329	43684	1.3
F	0.43	2550	16496	0.5
LA1c/CHb-1	0.68	5515	48921	1.5
A1c	0.88	12809	137139	5.8
P3	1.36	49675	180274	5.5
A0	1.42	868385	2833033	86.3
Total Area:		3284650		

Concentration:	%
A1c	5.8