

Patient Name	Ms. Ranjana mittal W/O NARESH mittal	Client Name	Lalita Memorial Hospital Pvt Ltd. (Rewari, Palwal)	Specimen Received	23/05/19
Age/Sex	42 YRS/F	Client Code		Specimen Type	Tissue
Patient ID	011905230329	Ref. Doctor		Collection Date	23/05/19
Specimen ID	MOLQ/B-946/19			Report Date	28/05/19

SURGICAL PATHOLOGY REPORT
Uterus

DIAGNOSIS

Leiomyoma

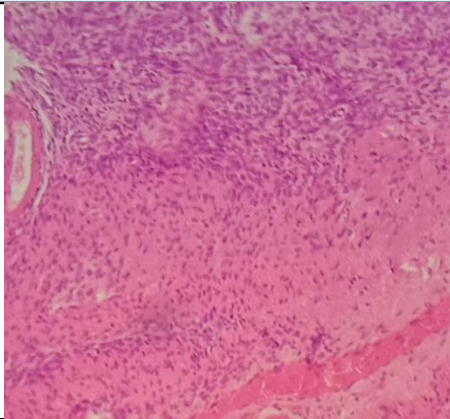

SPECIMEN

Uterus

GROSS

Received 11x4.9cm uterus with cervix with bilateral adnexa and ovary measuring 3x2, 2x2cm cut section shows multiple fibroid measuring 3x2, 2x2cm.

Microscopy

Section examined shows
 Endometrium with proliferative phase.
 Myometrium with adenomyosis.
 Cervix with mononuclear inflammatory cells.
 Fibroid with muscle bundles.
 Ovary with hemorrhagic cyst and tube unremarkable.
 Other ovary with hemorrhagic cyst and tube unremarkable.

Note : All biopsy specimen will be stored for 15 (fifteen) days, block and slides for 5 (five) years only from the time of receipt at the laboratory. No request, for any of the above, will be entertained after the due date.

Reference

- i) Rosai and Ackerman's Surgical Pathology.
- ii) Modern Surgical Pathology.

Gulshan Yadav, MD
Consultant Pathologist