

<b>Patient Name</b>	Mr. AMIT	<b>Client Name</b>	Shree Ji Pathology Laboratory,	<b>Specimen Received</b>	23/05/19
<b>Age/Sex</b>	26 YRS/M		Palwal	<b>Specimen Type</b>	Tissue
<b>Patient ID</b>	011905230255	<b>Client Code</b>		<b>Collection Date</b>	23/05/19
<b>Specimen ID</b>	MOLQ/B-939/19	<b>Ref. Doctor</b>		<b>Report Date</b>	28/05/19

## SURGICAL PATHOLOGY REPORT

### Lipoma

#### DIAGNOSIS

**Lipoma**

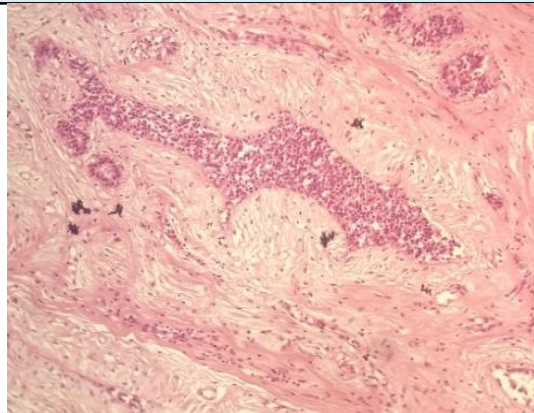

#### SPECIMEN

Lipoma

#### GROSS

Received multiple greyish white tissue piece 4x2cm in aggregate.

#### Microscopy

Section examined shows mature adipose cells with fibocollagenous tissue and few inflammatory cells. No malignant and no granuloma seen.

**Note :** All biopsy specimen will be stored for 15 (fifteen)days, block and slides for 5(five) years only from the time of receipt at the laboratory. No request ,for any of the above ,will be entertained after the due date.

#### Reference

- i) Rosai and Ackerman's Surgical Pathology.
- ii) Modern Surgical Pathology.

**Gulshan Yadav, MD**  
Consultant Pathologist