

**Patient Name** Mrs. BAILESH  
**Age/Sex** 30 YRS/F  
**Patient ID** 011905220069  
**Specimen ID** MOLQ/B-929/19

**Client Name** Kamal Hospital and  
Maternity Centre  
**ReferBy**

**Specimen Received** 22/05/19  
**Specimen Type** Tissue  
**Collection Date** 22/05/19  
**Report Date** 27/05/19

## SURGICAL PATHOLOGY REPORT

Left and right ovary

Cystadenoma and hemorrhagic cyst

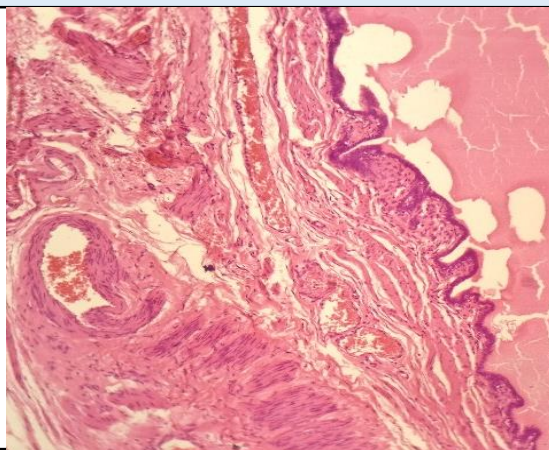

### **SPECIMEN**

Left and right ovary

### **GROSS**

Sample received in single container.  
(1)10x9cm cystic tissue piece cut section shows blood clot and clear fluid.  
(2)5x4cm another tissue piece with multinucleated cyst.

### **Microscopy**

(1)Section examined shows epithelium lining having small round nucleus with multilayring and fibro collagenous tissue.  
(2) another tissue shows ovarian stroma with large blood clot and large number of blood vessels.  
No granuloma and no malignant cells seen.

**Note :** All biopsy specimen will be stored for 15 (fifteen) days, block and slides for 5 (five) years only from the time of receipt at the laboratory. No request for any of the above, will be entertained after the due date.

### **Reference**

- i) Rosai and Ackerman's Surgical Pathology.
- ii) Modern Surgical Pathology.

A handwritten signature in black ink, appearing to read 'Gulshan', written over a light blue rectangular background.

**Gulshan Yadav, MD**  
Consultant Pathologist