

Patient Name Mrs. NIRMALA DEVI
Age/Sex 34 YRS/F
Patient ID 011905190001
Specimen ID MOLQ/B-903/19

Client Name Accurate Path (C), Agra
ReferBy

Specimen Received 19/05/19
Specimen Type Tissue
Collection Date 19/05/19
Report Date 27/05/19

SURGICAL PATHOLOGY REPORT

Breast lump

Benign breast lesion.

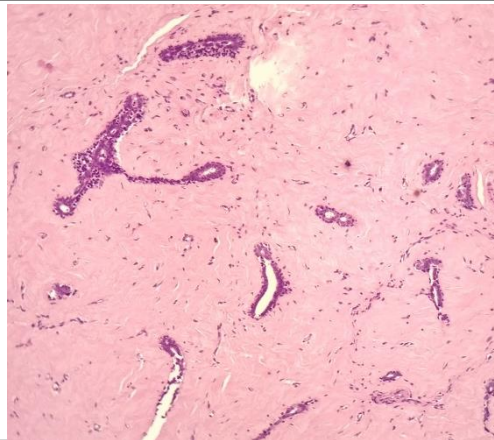

SPECIMEN

Breast lump

GROSS

Received 4x3cm greyish white tissue piece wall in inoculated.

Microscopy

Section examined shows cystically dilated ducts with cuboidal epithelium with small round nucleus surrounded by fibro collagenous tissue. No granuloma seen. No malignant cells seen.

Note : All biopsy specimen will be stored for 15 (fifteen) days, block and slides for 5 (five) years only from the time of receipt at the laboratory. No request for any of the above, will be entertained after the due date.

Reference

- i) Rosai and Ackerman's Surgical Pathology.
- ii) Modern Surgical Pathology.

A handwritten signature in black ink, appearing to read 'Gulshan', written over a light blue rectangular background.

Gulshan Yadav, MD
Consultant Pathologist