

**Patient Name** Ms. FIRDOUSA 9122  
**Age/Sex** 35 YRS/F  
**Patient ID** 011905160356  
**Specimen ID** MOLQ/B-891/19

**Client Name** Patients Care Clinical  
Laboratory, Jammu & Kashmir  
**Client Code**  
**ReferBy** LIFE CARE DOORU

**Specimen Received** 16/05/19  
**Specimen Type** Tissue  
**Collection Date** 16/05/19  
**Report Date** 27/05/19

## SURGICAL PATHOLOGY REPORT

### Gall Bladder

#### CHOLECYSTITIS WITH CHOLELITHIASIS

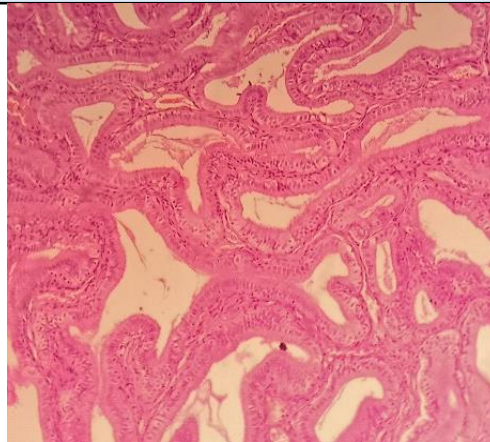

**SPECIMEN**  
Gall Bladder

**GROSS**  
Received 6.5x2.8cm long gall bladder already cut open with tiny stones.

#### Microscopy

Section examined shows ulcerative mucosa and Rokitansky-Aschoff sinuses (irregularly shaped tubular structures lined by cuboidal lining epithelium with round to oval nucleus) with fibrocollagenous tissue and inflammatory cells (lymphocytes).

**Note :** All biopsy specimen will be stored for 15 (fifteen) days, block and slides for 5 (five) years only from the time of receipt at the laboratory. No request for any of the above, will be entertained after the due date.

#### Reference

- i) Rosai and Ackerman's Surgical Pathology.
- ii) Modern Surgical Pathology.

A handwritten signature in black ink, appearing to read 'Gulshan', written over a light blue rectangular background.

**Gulshan Yadav, MD**  
Consultant Pathologist