

Patient Name (31356)	Ms. VIJAY DEVI	Client Name	Pushpanjali Hospital (Rewari)	Specimen Received	22/05/2019
Age/Sex	50 Years/Female	Client Code	MolQ1789CM	Specimen Type	Tissue
Patient ID	011905220305	Ref. Doctor	DR.RACHNA	Collection	22/05/2019
Specimen ID	MOLQ/B-934/19			Report Date	25/05/2019

SURGICAL PATHOLOGY REPORT

Uterus

DIAGNOSIS

Leiomyoma

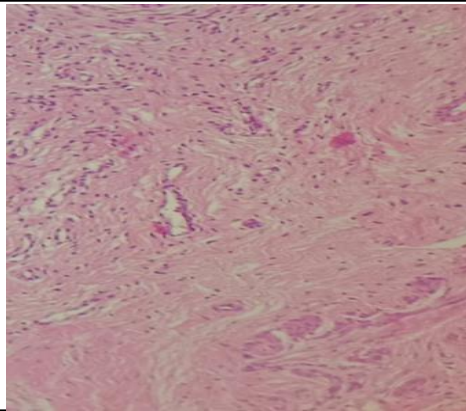

SPECIMEN

Uterus

GROSS

Received 11x8cm uterus with cervix with bilateral adnexa cut section shows multiple fibroid measuring 4x4,2x2cm obliterating endometrial cavity with bilateral ovary measuring 3x3,3.5x3cm.

Microscopy

Section examined shows
 Fibroid with interlacing muscle bundles.
 Cervix with mononuclear inflammatory cells.
 Ovary and tube unremarkable.
 Other ovary and tube unremarkable.

Note : All biopsy specimen will be stored for 15 (fifteen)days, block and slides for 5(five) years only from the time of receipt at the laboratory. No request ,for any of the above ,will be entertained after the due date.

Reference

- i) Rosai and Ackerman's Surgical Pathology.
- ii) Modern Surgical Pathology.

Gulshan Yadav, MD
Consultant Pathologist