

<b>Patient Name</b>	<b>Mrs. ARCHNA</b>	<b>Client Name</b>	Brijanand Path Lab	<b>Specimen Received</b>	22/05/2019
<b>Age/Sex</b>	25 Years/Female	<b>Client Code</b>	MOLQ1133CM	<b>Specimen Type</b>	Tissue
<b>Patient ID</b>	011905220094	<b>Ref. Doctor</b>		<b>Collection</b>	22/05/2019
<b>Specimen ID</b>	MOLQ/B-930/19			<b>Report Date</b>	25/05/2019

## SURGICAL PATHOLOGY REPORT

### Ovarian cyst wall

#### DIAGNOSIS

**Haemorrhagic cyst**

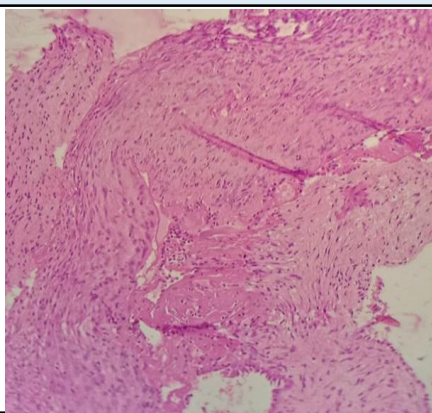

#### SPECIMEN

Ovarian cyst wall

#### GROSS

Received multiple greyish white tissue piece.

#### Microscopy

Section examined shows stromal cells with large number of RBCs.  
No granuloma and no malignant cells seen.

**Note :** All biopsy specimen will be stored for 15 (fifteen) days, block and slides for 5 (five) years only from the time of receipt at the laboratory. No request, for any of the above, will be entertained after the due date.

#### Reference

- i) Rosai and Ackerman's Surgical Pathology.
- ii) Modern Surgical Pathology.

**Gulshan Yadav, MD**  
Consultant Pathologist