

Patient Name	SHAZIM	Client Name	Bandipora Collection Centre,	Specimen Received	20/05/2019
Age/Sex	17 YRS/M		Jammu & Kashmir	Specimen Type	Tissue
Patient ID	011905200330	Client Code		Collection Date	20/05/2019
Specimen ID	MOLQ/B-915/19	Ref. Doctor	C.BANDAY	Report Date	25/05/2019

SURGICAL PATHOLOGY REPORT

GALL BLADDER.

DIAGNOSIS

CHOLECYSTITIS WITH CHOLELITHIASIS

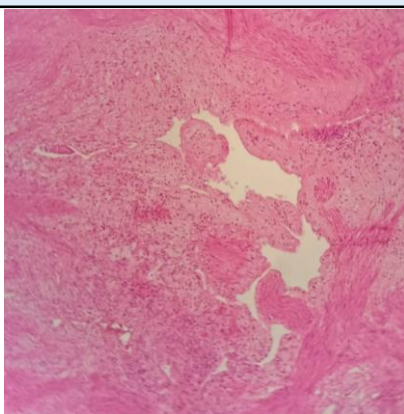

SPECIMEN

Gall Bladder.

GROSS

Received 6x2.1cm long gall bladder cut section shows stones.

Microscopy

1. Section examined shows ulcerative mucosa and Rokitansky-Aschoff sinus (irregularly shaped tubular structures lined by cuboidal lining epithelium with round to oval nucleus) with fibro collagenous tissue and inflammatory cells (lymphocytes).

Note : All biopsy specimen will be stored for 15 (fifteen) days, block and slides for 5 (five) years only from the time of receipt at the laboratory. No request, for any of the above, will be entertained after the due date.

Reference

- i) Rosai and Ackerman's Surgical Pathology.
- ii) Modern Surgical Pathology.

A handwritten signature in black ink, appearing to read 'Gulshan', written over a light blue rectangular background.

Gulshan Yadav, MD
Consultant Pathologist