

Patient Name	Mr. PREM BHATI	Client Name	Polaris Hospital	Specimen Received	17/05/19
Age/Sex	71 Years/Male	Client Code	MolQ1967CW	Specimen Type	Tissue
Patient ID	011905170081	Ref. Doctor		Collection Date	17/05/19
Specimen ID	MOLQ/B-898/19			Report Date	24/05/19

SURGICAL PATHOLOGY REPORT

Left ankle

DIAGNOSIS

Granulomatous reaction

Tubercular pathology strongly suspicious.

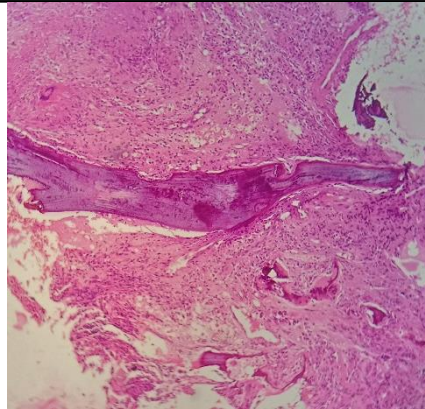

SPECIMEN

Left ankle

GROSS

Received multiple greyish white tissue piece.

Microscopy

Section examined shows bony trabeculae with epithelioid cells granuloma and multinucleated giant cells surrounded by lymphocytes.

Note : All biopsy specimen will be stored for 15 (fifteen)days, block and slides for 5(five) years only from the time of receipt at the laboratory. No request ,for any of the above ,will be entertained after the due date.

Reference

- i) Rosai and Ackerman's Surgical Pathology.
- ii) Modern Surgical Pathology.



Gulshan Yadav, MD
Consultant Pathologist