

accenture



Pankaj Aggarwal

10590024

Name : Pankaj Aggarwal
Emergency Contact :
Person : Meetu aggarwal
Tel. No : 8882069333

This card is the Property of Accenture
if found please return to :
Accenture Solutions Pvt. Ltd.
8th & 11th Floor Building No. 1 tower B
2nd Floor Building No.2 Tower A
Ground to 6th Floor, 8th & 9th Floor
Building No.6, Tower A
Gr & 1st Floor Building No 6 Tower B
Gr to 7th Floor Building No 7
Infospace, Sector-21, Dundahera
Gurgaon - 122001, Haryana, India
Tel : +91-124-616-4000
www.accenture.com

CERTIFICATE OF MEDICAL FITNESS

This is to certify that I have conducted the clinical examination

of Pankaj Aggarwal on 21st May '19

After reviewing the medical history and on clinical examination it has been found that he/she is

	Tick
<ul style="list-style-type: none"> • Medically Fit 	<input type="checkbox"/>
<ul style="list-style-type: none"> • Fit with restrictions/recommendations <p>Though following restrictions have been revealed, in my opinion, these are not impediments to the job.</p> <p>1. <u>Fatty Liver Gr B-D</u></p> <p>2. <u>Dyslipidemic</u></p> <p>3. <u>Mild Glucose Intolerance</u></p> <p>However the employee should follow the advice/medication that has been communicated to him/her.</p> <p>Review after <u>6m.</u></p>	<input type="checkbox"/>
<ul style="list-style-type: none"> • Currently Unfit. Review after _____ recommended • Unfit 	<input type="checkbox"/>

Dr. Aj 15

Medical Officer
DR. ASHOK K. GUPTA
The Apollo Clinic, (Location)
Consulting Physician
Reg. No. 7513 (HMC)

This certificate is not meant for medico-legal purposes.

उपलब्ध ओ.पी.डी. सुविधाएँ

- हृदय रोग चिकित्सा
(Cardiology)
- बाल एवं भ्रूण रोग चिकित्सा
(Paediatrics & Fetal Medicine)
- बाल रोग चिकित्सा
(Paediatrics)
- स्त्री रोग चिकित्सा
(Gynaecology)
- हड्डी रोग चिकित्सा
(Orthopaedics)
- दन्त चिकित्सा
(Dental Care)
- सामान्य चिकित्सा
(General Physician)
- फिजियोथैरेपी
(Physiotherapy)
- चर्म रोग चिकित्सा
(Dermatology)
- मूत्र रोग चिकित्सा
(Urology)
- गुर्दा रोग चिकित्सा
(Nephrology)

उपलब्ध जाँच

- डायलिसिस (Dialysis)
- अल्ट्रासाउण्ड (Ultrasound)
- ईको (Echo)
- स्ट्रेस ईको (Stress Echo)
- टी.एम.टी. (T.M.T.)
- पी.एफ.टी. (Lung Function Test)
- ई.सी.जी. (E.C.G.)
- ई.ई.जी. (E.E.G.)
- एक्स-रे (X-Ray)
- मैमोग्राफी (Mammography)
- ओ.पी.जी. (Dental X-Ray)
- हॉल्टर टेस्ट (Holter Test)

Ref. No.:.....

Date:.....

Name of patient: Mr. Pankaj Aggarwa	Age: 37	M/F: M
Consultant:	Speciality: Package	
MR No : MR007305	Visit No: OP015184	Date: 21-05-2019

No complaint.

Ht - 5'8"

Wt = 98 kg

PR = 96/min

BP = 150/90 mm Hg

chest
CVS
abd } imp

Not for Medico Legal Purpose

खून एवं मल-मूत्र की जाँच NABL द्वारा मान्यता प्राप्त MoIQ लैब द्वारा की जाती है।

सम्पर्क सूत्र: 0124-2224102 / 103 / 104 | Mob.: 8683061905, 8683061906

ओ.पी.डी. पर्ची का शुल्क केवल तीन दिन के लिए मान्य रहेगा।

Radiology Report

Name : Mr. Pankaj Aggarwal
Age/Gender : 37 Y/M
Prescribed Doctor : Self

MR No : MR007305
Visit ID : OP015184
Report Date : 21-05-2019 10:05

Ultrasound

USG EXAMINATION : WHOLE ABDOMEN

Liver shows normal shape and size with increased echogenicity, suggestive of fatty change. Intrahepatic biliary radicals are not dilated. No focal lesion is seen. **Portal Vein** shows normal calibre.

Gall bladder shows physiological distension and normal wall thickness. No calculus or mass is seen in the lumen.

CBD is normal in diameter. No calculus is seen

Pancreas is normal in size, shape and echo texture.

Spleen is normal in shape, size and echo texture.

Right kidney show normal shape & size. Cortico-medullary differentiation is maintained. Right kidney show no calculus or hydronephrosis. Right kidney measures 97 x 46mm.

Left kidney show normal shape & size. Cortico-medullary differentiation is maintained. Left kidney show no calculus or hydronephrosis. Left kidney measures 97 x 49mm.

No free fluid is seen in the intra-peritoneal cavity. No evidence of mesenteric lymphadenopathy is seen.

Urinary bladder is normal in shape, size and wall thickness. No mass or calculus is seen.

Prostate is normal in shape, size & echo texture. Volume of prostate is 13.2cc.

Imp:- Fatty liver grade-I to II.

PLEASE CORRELATE CLINICALLY.

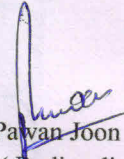
Dr. Pawan Joon
MD (Radio- diagnosis)



विवेकानन्द आरोग्य केन्द्र



डायग्नोसिस, डायग्नोस्टिक एवं ओ.पी.डी.
भारत विकास परिषद्, महाराणा प्रताप न्यास द्वारा संचालित

Radiology Report

Name : Mr. Pankaj Aggarwal
Age/Gender : 37 Y/M
Prescribed Doctor : Self

MR No : MR007305
Visit ID : OP015184
Report Date : 21-05-2019 13:45

X-Ray

X-RAY CHEST PA VIEW

Expiratory radiograph.

Bilateral lung fields appears to be clear. No obvious pulmonary parenchymal lesion is seen.

Trachea is central.

Cardiac configuration appears to be normal with normal cardio-thoracic ratio.

Both costo phrenic angles and domes of diaphragm are normal.

Visualized soft tissue and bony thoracic cage appears to be normal.

PLEASE CORRELATE CLINICALLY.

DR. PAWAN JOON
MD (Radio-diagnosis)

ID: 007305

21-05-2019 12:50:02

pankaj
Male 37Years

HR : 86 bpm

P : 95 ms

PR : 140 ms

QRS : 112 ms

QT/QTc : 355/426 ms

P/QRS/T : 64/1-13 °

RV5/SV1 : 1.014/0.616 mV

Diagnosis Information:

Sinus Rhythm

Larged PtFV1

Complete Right Bundle Branch Block

Inverted T Wave(III,aVF)

Report Confirmed by:

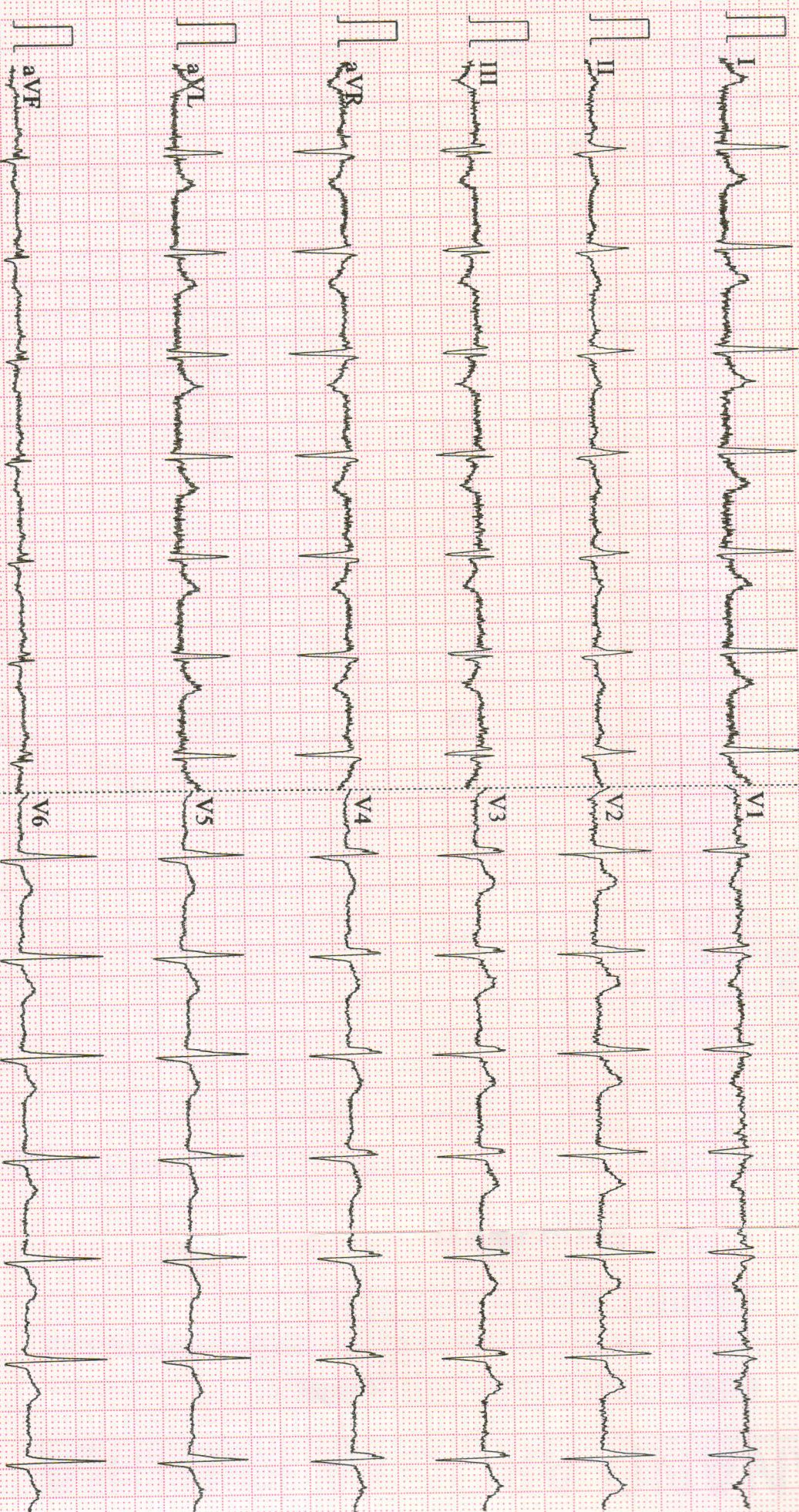

0.67~100Hz AC50 25mm/s 10mm/mV 2*5.0s 86 V2.2 SEMIP V1.81 bharat vikas parishad gurgaon

VIVEKANAND AROGYA KENDRA

466 P, SECTOR 12 A, GURGAON-122001 PHONE 0124-2224102-104

Patient: PANKAJ
 Refd.By:
 Pred.Eqns: RECORDERS
 Date : 21-May-2019 10:39 AM

Age : 37 Yrs
 Height : 172 Cms
 Weight : 97 Kgs
 ID : 007305

Gender : Male
 Smoker : No
 Eth. Corr: 100
 Temp :

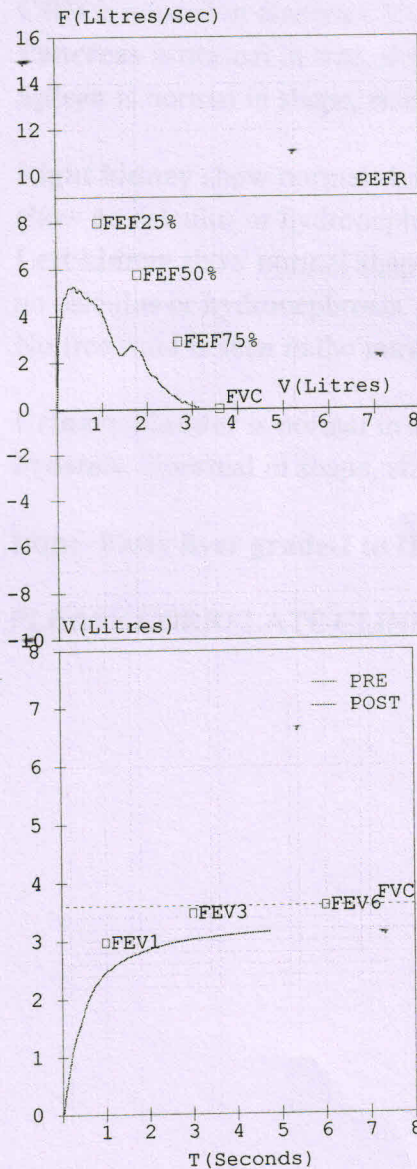
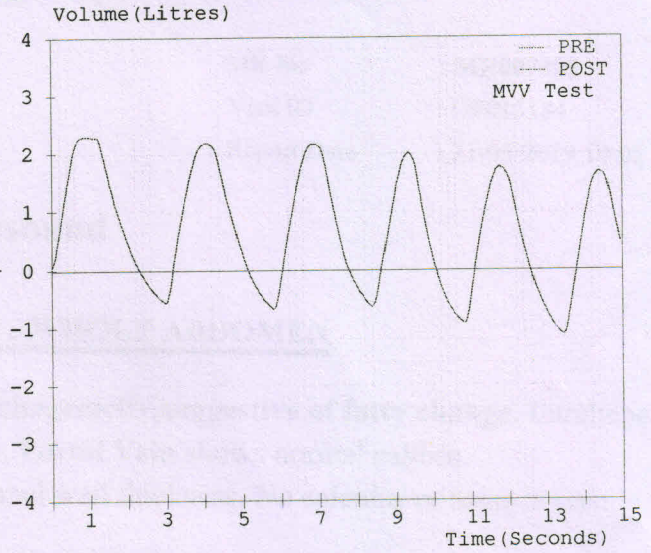
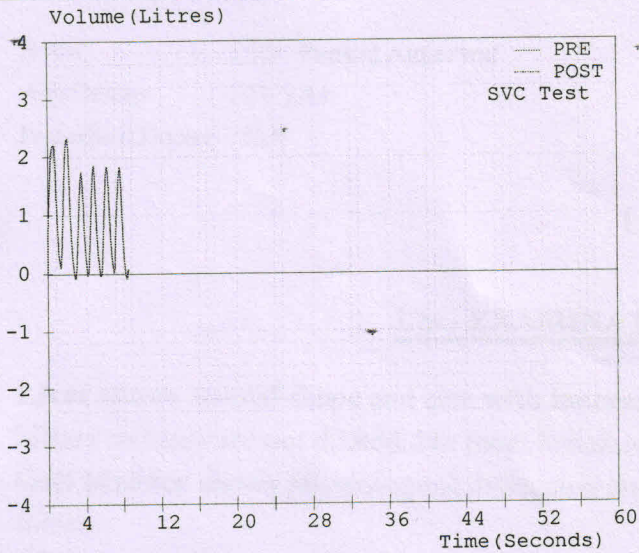

Spirometry Results							
Parameter		Pred	M.Pre	%Pred	M.Post	%Pred	%Imp
FVC	(L)	03.59	03.16	088	----	---	---
FEV1	(L)	02.97	02.47	083	----	---	---
FEV1/FVC	(%)	82.73	78.16	094	----	---	---
FEF25-75	(L/s)	04.11	02.15	052	----	---	---
PEFR	(L/s)	09.10	05.25	058	----	---	---
FIVC	(L)	----	----	---	----	---	---
FEV.5	(L)	----	01.80	----	----	---	---
FEV3	(L)	03.48	03.03	087	----	---	---
PIFR	(L/s)	----	----	---	----	---	---
FEF75-85	(L/s)	----	00.59	----	----	---	---
FEF.2-1.2	(L/s)	07.20	04.42	061	----	---	---
FEF 25%	(L/s)	08.01	04.67	058	----	---	---
FEF 50%	(L/s)	05.76	02.49	043	----	---	---
FEF 75%	(L/s)	02.87	00.92	032	----	---	---
FEV.5/FVC	(%)	----	56.96	----	----	---	---
FEV3/FVC	(%)	96.94	95.89	099	----	---	---
FET	(Sec)	----	04.92	----	----	---	---
ExplTime	(Sec)	----	00.05	----	----	---	---
Lung Age	(Yrs)	037	043	116	----	---	---
FEV6	(L)	03.59	----	----	----	---	---
FIF 25%	(L/s)	----	00.67	----	----	---	---
FIF 50%	(L/s)	----	00.67	----	----	---	---
FIF 75%	(L/s)	----	00.67	----	----	---	---
SVC	(L)	----	02.41	----	----	---	---
ERV	(L)	01.43	00.20	014	----	---	---
IRV	(L)	----	00.12	----	----	---	---
VE	(L/min)	----	96.92	----	----	---	---
Rf	(l/min)	----	46.15	----	----	---	---
Ti	(sec)	----	00.60	----	----	---	---
Te	(sec)	----	00.70	----	----	---	---
VT	(L)	----	02.10	----	----	---	---
VT/Ti		----	03.50	----	----	---	---
Ti/Ttot		----	00.46	----	----	---	---
IC	(L)	----	02.22	----	----	---	---
MVV	(L/min)	138	064	046	----	---	---
MRf	(l/min)	----	24.04	----	----	---	---
MVT	(L)	----	02.65	----	----	---	---

Pre Medication Report Indicates
 Early Small Airway Obstruction as FEF 25-75 %Pred or PEFR %Pred < 70
 Mild Obstruction as (FEV1/FVC)%Pred < 95 and FVC%Pred > 80



विवेकानन्द आरोग्य केन्द्र

466 P, सेक्टर 12 A, नजदीक माधव भवन, गुरुग्राम
(भारत विकास परिषद् महाराणा प्रताप न्यास, गुरुग्राम द्वारा संचालित)



Ref. No.:.....

ECHO REPORT

Date:.....

Name : Mr. Pankaj Aggarwal	Age : 37 yr
Date : 21/05/2019	Gender : Male
Clinical Diagnosis : Company Health Check up	Done By: Dr Dixit Garg

M – Mode/ 2-D Description:

Measurements (mm):

	Observed Values		Normal values	
Aortic root diameter	36 mm		20-36 (22mm/M ²)	
Left atrium size	38 mm		19-40 mm	
	End Diastole	Normal values	Endsystole	Normal values
Left Ventricle Size	49 mm	37 -56 mm	33 mm	2.2-4.0 mm
Interventricular Septum	09 mm	6 -12 mm	11 mm	
Posterior wall thickness	09 mm	5 -10 mm	11 mm	
LV ejection fraction (%)	56%		53% - 59%	

DOPPLER VELOCITIES (cm/sec)

<u>Pulmonary valve</u>		<u>Aortic valve</u>	
Max velocity	95 cm/sec	Max velocity	114 cm/sec
Regurgitation	Trace	Regurgitation	None
<u>Mitral valve</u>		<u>Tricuspid valve</u>	
E	75 cm/sec	Max velocity	--m/sec
A	63 cm/sec	Max PG	--mmHg
E'	09 cm/sec	TAPSE (>1.5)	1.8
Regurgitation	Trace	Regurgitation	Trace

Ref. No.:.....

Date:.....

Final interpretation :

(HR - 68/min, Rhythm - NSR)

1. No LV RWMA, LVEF 56%.
2. Normal RV systolic function.
3. All Cardiac chamber dimensions normal.
4. Mitral inflow pattern - normal, normal LVEDP.
5. Morphologically normal mitral valve, Trace MR No MS.
6. Morphologically normal aortic valve, No AR, No AS.
7. Morphologically normal Tricuspid valve, Trace TR, Normal PASP.
8. No intra-cardiac clot/ Vegetation / Pericardial effusion seen.
9. IVC normal in size, CVP normal.

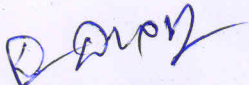
Dr Dixit Garg
DNB Cardiology