

UFI
FILTERS



C.S. Azad
 Department : Quality
 Emp. Code : 16A05A02

[Signature]
 Issuing Authority

1792

ANGIOSCLEROSIS, WHOLES BRANCHES

Examination of the heart shows mild increase in size (14.5 cm) with mildly increased echogenicity of the walls. No pericardial effusion. No focal lesions in wall. Pericardial space is normal.

Coronary arteries show mild atherosclerotic changes and normal wall thickness. No dilatation or stenosis in the arteries.

Left ventricle shows normal size and shape. No dilatation or stenosis.

Right ventricle shows normal size and shape. No dilatation or stenosis in the right ventricle.

Septum is normal in size and shape. No dilatation or stenosis.

Tricuspid valve is normal in size and shape. No dilatation or stenosis.

Right kidney shows normal size and shape. Corticomedullary differentiation is maintained. No dilatation or stenosis in the right kidney. Right kidney measures 10.5 x 4.5 cm.

Left kidney shows normal size and shape. Corticomedullary differentiation is maintained. No dilatation or stenosis in the left kidney. Left kidney measures 10.5 x 4.5 cm.

No hydronephrosis or hydroureter is seen.

Uterus is normal in size and shape. No dilatation or stenosis in the uterus.

Bladder is normal in size and shape. No dilatation or stenosis in the bladder. Volume of prostate is 19 ml.

Diagnosis: Atherosclerotic changes in the coronary arteries.

NOSE EXAMINATION: NORMAL

UFI FILTERS
 100% QUALITY
 100% RELIABILITY
 100% PERFORMANCE
 100% SATISFACTION

CERTIFICATE OF MEDICAL FITNESS

This is to certify that I have conducted the clinical examination

of C.S. Azad on 04/05/2019

After reviewing the medical history and on clinical examination it has been found that he/she is

	Tick
<ul style="list-style-type: none">• Medically Fit	<input checked="" type="checkbox"/>
<ul style="list-style-type: none">• Fit with restrictions/recommendations <p>Though following restrictions have been revealed, in my opinion, these are not impediments to the job.</p> <p>1. <u>Dyslipidemia</u></p> <p>2. <u>Fatty liver G-I</u></p> <p>3.</p> <p>However the employee should follow the advice/medication that has been communicated to him/her.</p> <p>Review after <u>6</u></p>	
<ul style="list-style-type: none">• Currently Unfit. <p>Review after <u>6</u> recommended</p>	
<ul style="list-style-type: none">• Unfit	

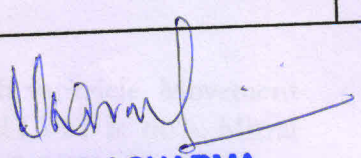
Dr. **Dr. RAKESH SHARMA**
M.B.B.S. (Sr. Consultant)
Medical Officer
The Apollo Clinic, (Location)

This certificate is not meant for medico-legal purposes

उपलब्ध ओ.पी.डी. सुविधाएँ

- ☑ हृदय रोग चिकित्सा
(Cardiology)
- ☑ बाल एवं भ्रूण रोग चिकित्सा
(Paediatrics & Fetal Medicine)
- ☑ बाल रोग चिकित्सा
(Paediatrics)
- ☑ स्त्री रोग चिकित्सा
(Gynaecology)
- ☑ हड्डी रोग चिकित्सा
(Orthopaedics)
- ☑ दन्त चिकित्सा
(Dental Care)
- ☑ सामान्य चिकित्सा
(General Physician)
- ☑ फिजियोथैरेपी
(Physiotherapy)
- ☑ चर्म रोग चिकित्सा
(Dermatology)
- ☑ मूत्र रोग चिकित्सा
(Urology)
- ☑ गुर्दा रोग चिकित्सा
(Nephrology)

उपलब्ध जाँच

- ☑ डायलिसिस (Dialysis)
- ☑ अल्ट्रासाउण्ड (Ultrasound)
- ☑ ईको (Echo)
- ☑ स्ट्रेस ईको (Stress Echo)
- ☑ टी.एम.टी. (T.M.T.)
- ☑ पी.एफ.टी. (Lung Function Test)
- ☑ ई.सी.जी. (E.C.G.)
- ☑ ई.ई.जी. (E.E.G.)
- ☑ एक्स-रे (X-Ray)
- ☑ मैमोग्राफी (Mammography)
- ☑ ओ.पी.जी. (Dental X-Ray)
- ☑ हॉल्टर टेस्ट (Holter Test)

Ref. No.:.....

Date:.....

Name of patient: Mr. C S Azad	Age: 46	M/F: M
Consultant:	Speciality: Package	
MR No : MR006417	Visit No: OP013150	Date: 03-05-2019

Hwpnt - 184
Wwpnt - 74-2
SMR - 21.9

NO relevant f/f
no hyp. Addition
no smoking

B.P. - 122/86 mmHg
Pulse - 76/min regular

On Genl -
pallor +ve
Cremor
edema
Lymphadenopathy +ve

Syst Exam:
chor - clinically N/S
Cvs - S1S2 normal
No murmur

Abdomen - soft -
liver not enlarged
Spleen - not palpable

Observations:

- ① Dyslipidemia
- ② Fatty liver Gt

Dr. check up by medical specialist

H. K. [Signature]

[Faint, illegible handwritten notes, possibly bleed-through from the reverse side of the page]



विवेकानन्द आरोग्य केन्द्र

डायग्नोसिस, डायग्नोस्टिक एवं ओ.पी.डी.
भारत विकास परिषद्, महाराणा प्रताप न्यास द्वारा संवाहित



Radiology Report

Name : Mr. C S Azad
Age/Gender : 46 Y/M
Prescribed Doctor : Self

MR No : MR006417
Visit ID : OP013150
Report Date : 03-05-2019 14:26

Ultrasound

USG EXAMINATION : WHOLE ABDOMEN

Liver shows normal shape with **mild increase in size (15.5cm)** with **mildly increased echogenicity, suggestive of fatty change**. Intrahepatic biliary radicals are not dilated. No focal lesion is seen. **Portal Vein** shows normal calibre.

Gall bladder shows physiological distension and normal wall thickness. No calculus or mass is seen in the lumen.

CBD is normal in diameter. No calculus is seen

PV, Aorta & IVC show normal calibre. No evidence of para-aortic lymphadenopathy is seen.

Pancreas is normal in size, shape and echo texture.

Spleen is normal in shape, size and echo texture.

Right kidney show normal shape & size. Cortico-medullary differentiation is maintained. Right kidney show no calculus or hydronephrosis. Right kidney measures 101 x 43 mm.

Left kidney show normal shape & size. Cortico-medullary differentiation is maintained. Left kidney show no calculus or hydronephrosis. Left kidney measures 100 x 55 mm.

No free fluid is seen in the intra-peritoneal cavity.

Urinary bladder is normal in shape, size and wall thickness. No mass or calculus is seen.

Prostate is normal in shape, size & echo texture. Volume of prostate is 19 ml.

IMP : Borderline hepatomegaly with fatty liver grade I.

PLEASE CORRELATE CLINICALLY.

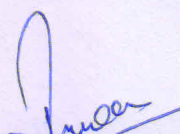
Dr. PAWAN JOON
MD (Radio Diagnosis)
Vivekanand Arogya Kendra
Regn. No. HMC-13523

Radiology Report

Name : Mr. C S Azad
Age/Gender : 46 Y/M
Prescribed Doctor : Self

MR No : MR006417
Visit ID : OP013150
Report Date : 03-05-2019 15:12

X-Ray

X-RAY CHEST PA VIEW

Rotated radiograph.

Bilateral lungs fields are appears to be grossly normal.

Trachea is central.

Both costo phrenic angles and domes of diaphragm are normal.

Cardiac shadows can not be commented upon due to expiratory radiograph.

Soft tissue and bony thoracic cage are normal.

PLEASE CORRELATE CLINICALLY.

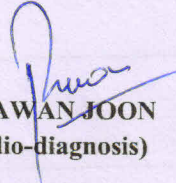
DR.PAWAN JOON
MD (Radio-diagnosis)

ECHO REPORT

NAME Ref. No.:	Mr. C.S Azad	AGE/SEX	46/M
MR. NO	006417	HOSPITAL NO.	OPD
REF. BY	Health Check up	DATE	03.05.2019

PROCEDURES : M-MODE / 2D / DOPPLER / COLOUR / CONTRAST B.B.A. M2
MEASUREMENTS :

NORMALS

Parameter	Value	Normal Range
Aortic Root Diameter	2.9	2.0-3.7 cm < 2.2 cm/M2
Aortic Valve Opening		1.5-2.6 cm
Right Ventricular Dimension		0.7-2.6 cm < 1.4 cm/M2
Right Ventricular Thickness		0.3-0.9 cm
Left Atrial Dimension	2.9	1.9-4.0 cm < 2.2 cm/M2
Left Ventricular ED Dimension	2.6	3.7-5.6 cm < 3.2 cm/M2
Left Ventricular ES Dimension	3.9	2.2-4.0 cm
Interventricular Septal Thickness	0.9 ED ES	0.6-1.2 cm
Left Vent PW Thickness	1.1 ED ES	0.5-1.0 cm
IVS / LVPW		

INDICES OF LEFT VENT. FUNCTION

Mitral E-Septal separation		<0.9 cm
Minor axis		24.42%
LV Ejection Fraction	60 %	55-65%

IMAGING:

M-Mode examination revealed normal movement of both mitral leaflets during diastole. No SAM or mitral valve prolapse is seen. Aortic cusps are not thickened and closure line is central. Tricuspid valve is normal. Pulmonary valve is normal. Aortic root is normal in size. Dimension of left atrium and left ventricle are normal. No LVH present.

2-D imaging in PLAX, SAX and apical views revealed a normal sized left ventricle. Movement of septum, inferior, anterior, posterior and lateral walls is normal. Global LVEF is 60%. Mitral valve opening is normal. No evidence of mitral valve prolapse is seen. Aortic valve has three cusps and its opening is not restricted. Tricuspid valve leaflets move normally. Pulmonary valve is normal. Interatrial and interventricular septa are intact. No intracardiac mass or thrombus is seen. No pericardial pathology is observed.

LV WALL MOTION

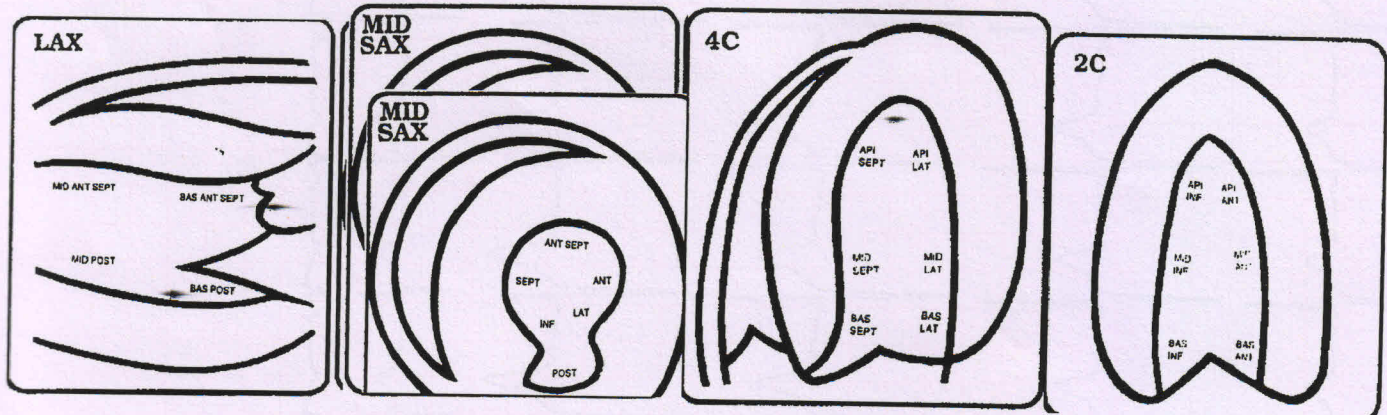

DOPPLER

MV	E = cm/sec A = cm/sec	MR	Nil
AV	cm/sec	AR	Nil
TV	cm/sec	TR	Mild, PASP 40 mmHg
PV	cm/sec	PR	Nil

COLOUR FLOW

Mild TR, PASP- 40 mmHg

FINAL DIAGNOSIS:

2D Colour Doppler Exam of Mr. C.S Azad revealed:

1. No regional wall motion abnormalities seen in resting state. LVEF - 60 %.
2. No LVH. All cardiac chambers dimensions are normal.
3. Mild TR, PASP- 40 mmHg
4. Normal left ventricular systolic function.
5. No diastolic Dysfunction.
6. No intracardiac mass or thrombus
7. No pericardial pathology seen. No clot /veg seen.

DR. ASHISH GUPTA

Dr. ASHISH GUPTA
 MBBS, MD(Medicine) (Cardiology)
 Consultant Cardiology
 Vivekananda Health Care Kendra
 Regn. No. HMC-10365

C Z Azad
Male 46 Years

HR	: 85	bpm
P	: 100	ms
PR	: 133	ms
QRS	: 93	ms
QT/QTc	: 342/407	ms
P/QRS/T	: 67/-39/58	°
RV5/SV1	: 1.539/0.238	mV

Diagnosis Information:
 Sinus Rhythm
 Larged PtfV1
 Abnormal q Wave(V1)
 Left Axis Deviation

Report Confirmed by:

