

Patient Name	Mr. SALMAN	Client Name	Prakash Hospital	Specimen Received	16/05/19
Age/Sex	26 Years/Male	Client Code	MolQ1672CM	Specimen Type	Tissue
Patient ID	011905160329	Ref. Doctor		Collection Date	16/05/19
Specimen ID	MOLQ/B-883/19			Report Date	24/05/19

SURGICAL PATHOLOGY REPORT

Terminal ileum

DIAGNOSIS

Perforation with non specific inflammation (ileum)

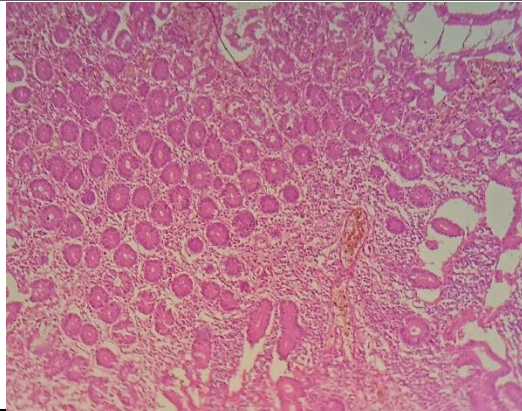

SPECIMEN

Terminal ileum

GROSS

Received 15x4cm 21x4cm bowel cut section shows 2x3cm perforation with mesenteric fat.

Microscopy

Proximal end Section examined shows mucosal lining epithelium with submucosal glands, lymphoid follicle and deeper tissue.
 Distal end shows mucosal lining epithelium with submucosal glands ,lymphoid follicle and deeper tissue.
 Mesenteric fat shows mature adipose cells.
 Perforation section shows mucosal lining epithelium with submucoses with large number of inflammatory cells.
 No granuloma and no malignant cells seen.
 Proximal end section shows unremarkable.
 Mesentery section shows unremarkable.

Note : All biopsy specimen will be stored for 15 (fifteen)days, block and slides for 5(five) years only from the time of receipt at the laboratory. No request ,for any of the above ,will be entertained after the due date.

Reference

- i) Rosai and Ackerman's Surgical Pathology.
- ii) Modern Surgical Pathology.

Gulshan Yadav, MD
Consultant Pathologist