

Patient Name	Mr. GIRDHAR	Client Name	R. K. Diagnostic Lab, Sec-12A	Specimen Received	16/05/19
Age/Sex	23 Years/Male	Client Code	MolQ1776P	Specimen Type	Tissue
Patient ID	011905160239	Ref. Doctor		Collection Date	16/05/19
Specimen ID	MOLQ/B-880/19			Report Date	25/05/19

SURGICAL PATHOLOGY REPORT

Cholesteatoma and granulation tissue

DIAGNOSIS

Cholesteatoma and granulation tissue

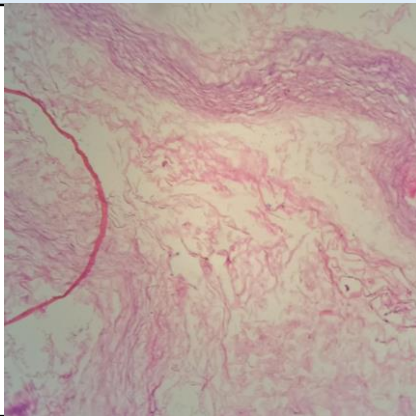

SPECIMEN

Cholesteatoma and granulation tissue

GROSS

Received multiple greyish white tissue piece.

Microscopy

Section examined shows bony trabeculae with keratin flakes with squamous lining epithelium. No granuloma and no malignant cells seen.

Section also shows few glands and mononuclear inflammatory cells with (polymorphs and glands)

Note : All biopsy specimen will be stored for 15 (fifteen)days, block and slides for 5(five) years only from the time of receipt at the laboratory. No request ,for any of the above ,will be entertained after the due date.

Reference

- i) Rosai and Ackerman's Surgical Pathology.
- ii) Modern Surgical Pathology.

**Gulshan Yadav, MD
Consultant Pathologist**