

Patient Name	Mr. RAM KUMAR	Client Name	Pushpanjali Hospital (Rewari),	Specimen Received	15-May-2019
Age/Sex	83 Years/Male	Client Code	MolQ1789CM	Specimen Type	Tissue
Patient ID	011905150376	Ref. Doc	DR.S P YADAV	Collection Date	15-May-2019
Specimen ID	MOLQ/B-877/19			Report Date	25-May-2019

SURGICAL PATHOLOGY REPORT

Prostrate Core Biopsy

DIAGNOSIS

PROSTATIC ADENOCARCINOMA. GLEASONS SCORE 6

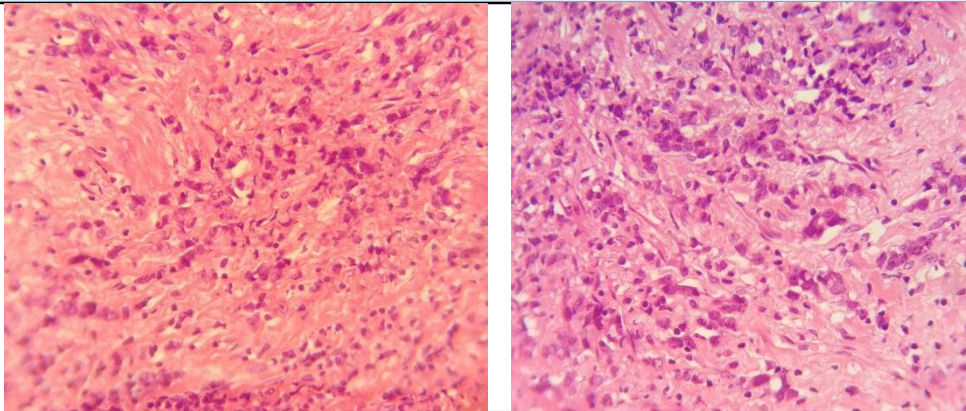

SPECIMEN

Prostrate core Biopsy

Microscopy

Histologic Type

Adenocarcinoma

Histologic Grade

Gleason Pattern

Primary (Predominant) Pattern

Grade 3

Secondary Pattern

Grade 3

Total Gleason Score: 6

GROSS

Received four greyish white tissue piece measuring 1.5x1.1 cm.

Periprostatic Fat Invasion:

Not identified

Seminal Vesicle Invasion:

Not identified

Lymph-Vascular Invasion

Not present

Perineural Invasion

Not present.

Note : All biopsy specimen will be stored for 15 (fifteen) days, block and slides for 5 (five) years only from the time of receipt at the laboratory. No request ,for any of the above will be entertained after the due date.

Reference

- i) Rosai and Ackerman's Surgical Pathology.
- ii) Modern Surgical Pathology.

Gulshan Yadav, MD
Consultant Pathologist