

# CERTIFICATE OF MEDICAL FITNESS

This is to certify that I have conducted the clinical examination

of Aravind Singh on 06/5/19

After reviewing the medical history and on clinical examination it has been found that he/she is

	Tick
<ul style="list-style-type: none"><li>• Medically Fit</li></ul>	<input checked="" type="checkbox"/>
<ul style="list-style-type: none"><li>• Fit with restrictions/recommendations</li></ul> <p>Though following restrictions have been revealed, in my opinion, these are not impediments to the job. <u>nil</u></p> <p>1.....</p> <p>2.....</p> <p>3.....</p> <p>However the employee should follow the advice/medication that has been communicated to him/her.</p> <p>Review after _____</p>	
<ul style="list-style-type: none"><li>• Currently Unfit.</li></ul> <p>Review after _____ <u>6</u> recommended</p>	
<ul style="list-style-type: none"><li>• Unfit</li></ul>	

Dr. \_\_\_\_\_

Aravind Singh  
Medical Officer  
The Apollo Clinic, (Location)  
Vivekanand Aradya, Gurgaon, Haryana

*This certificate is not meant for medico-legal purposes*



ID: 006564

06-05-2019 12:03:44

Awasthy sujatha  
Female 23Years

HR : 68 bpm  
P : 98 ms  
PR : 144 ms  
QRS : 88 ms  
QT/QTc : 385/410 ms  
P/QRS/T : 68/84/58 °  
RV5/SV1 : 1.816/0.800 mV

Diagnosis Information:  
Sinus Arrhythmia  
Inverted T Wave(V3)

Report Confirmed by:

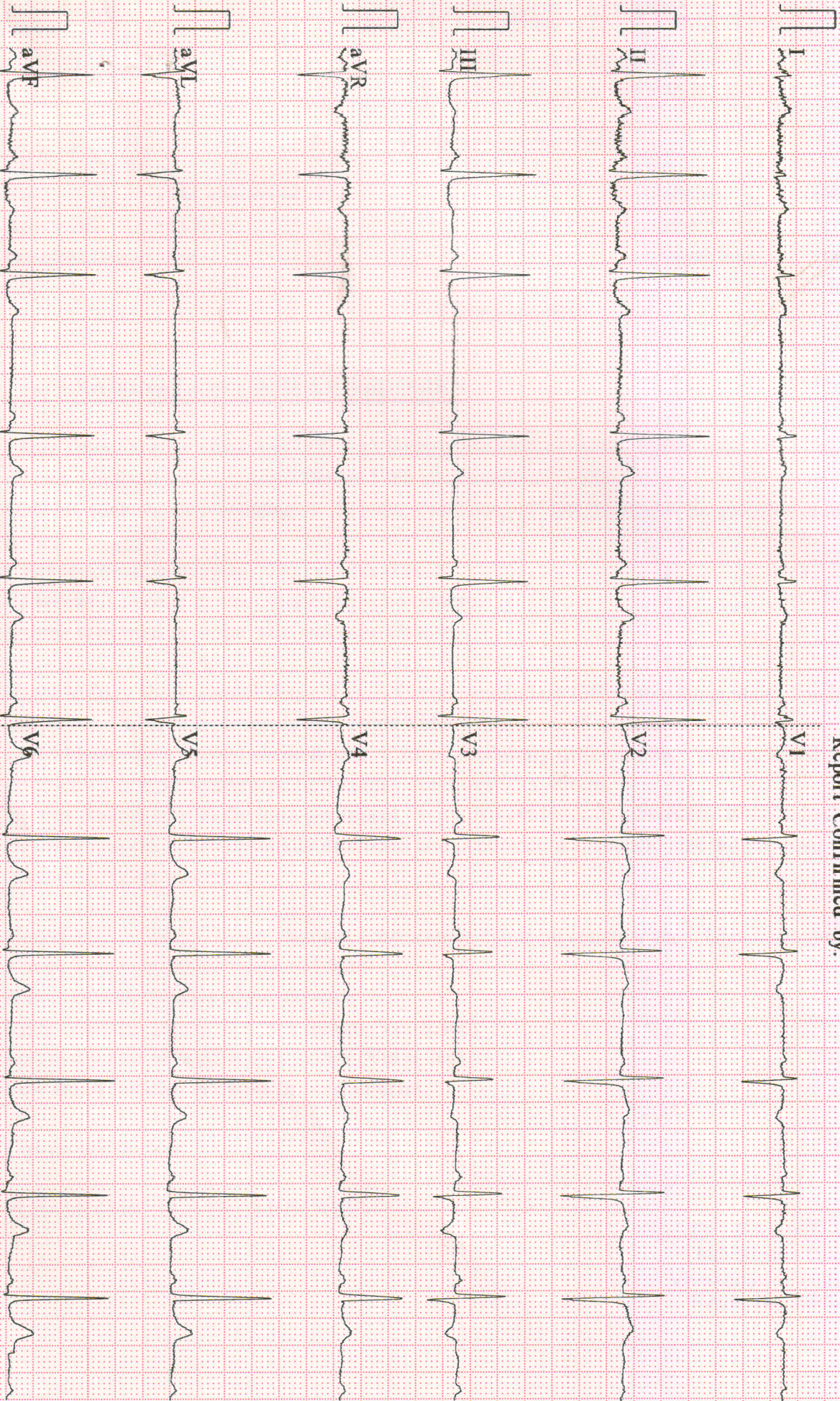



## Radiology Report

Name : Ms. Awasthy Sujatha  
Age/Gender : 23 Y/F  
Prescribed Doctor : Self

MR No : MR006564  
Visit ID : OP013429  
Report Date : 06-05-2019 12:09

## Ultrasound

### USG EXAMINATION : WHOLE ABDOMEN

**Liver** shows normal shape and size with homogenous echo texture. Intrahepatic biliary radicals are not dilated. No focal lesion is seen. **Portal Vein** shows normal calibre.  
**Gall bladder** shows physiological distension and normal wall thickness. No calculus or mass is seen in the lumen.

**CBD** is normal in diameter. No calculus is seen  
**Pancreas** is normal in size, shape and echo texture.  
**Spleen** is normal in shape, size and echo texture.

**Right kidney** show normal shape & size. Cortico-medullary differentiation is maintained. Right kidney show no calculus or hydronephrosis. Right kidney measures 98 x 32mm.

**Left kidney** show normal shape & size. Cortico-medullary differentiation is maintained. Left kidney show no calculus or hydronephrosis. Left kidney measures 95 x 40mm.

No free fluid is seen in the intra-peritoneal cavity. No evidence of mesenteric lymphadenopathy is seen.  
**Urinary bladder** is sub-optimally distended and is normal in shape and size with normal wall thickness. No mass or calculus is seen.

**Uterus** shows normal shape, size and echo texture. No focal lesion is seen. Uterus measures 76 x 44 x 37mm. Endometrial thickness is 4.5mm.

**Adnexae and Ovaries** show no mass.  
Right ovary measures 30 x 20 x 20mm (Vol-8.3cc).  
Left ovary measures 37 x 24 x 22mm (Vol-8.2cc).  
**Few small follicles are seen in both ovaries.**

**Cul-de-sac** is clear.

PLEASE CORRELATE CLINICALLY

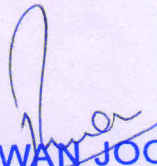
  
Dr. PAWAN JOON  
MD (Radio Diagnosis)  
Vivekanand Arogya Kendra  
Regn. No. HMC-13523



## Radiology Report

Name : Ms. Aswathy Sujatha  
Age/Gender : 23 Y/F  
Prescribed Doctor : Self

MR No : MR006564  
Visit ID : OP013656  
Report Date : 08-05-2019 15:46

### X-Ray

#### X-RAY CHEST PA VIEW

*Rotated radiograph.*

Bilateral lung fields appears to be clear. No obvious pulmonary parenchymal lesion is seen.

Trachea is central.

Cardiac configuration appears to be normal with normal cardio-thoracic ratio.

Both costo phrenic angles and domes of diaphragm are normal.

Visualized soft tissue and bony thoracic cage appears to be normal.

PLEASE CORRELATE CLINICALLY.

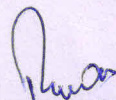
  
DR. PAWAN JOON  
MD (Radio-diagnosis)



## उपलब्ध ओ.पी.डी. सुविधाएँ

- हृदय रोग चिकित्सा  
(Cardiology)
- बाल एवं भ्रूण रोग चिकित्सा  
(Paediatrics & Fetal Medicine)
- बाल रोग चिकित्सा  
(Paediatrics)
- स्त्री रोग चिकित्सा  
(Gynaecology)
- हड्डी रोग चिकित्सा  
(Orthopaedics)
- दन्त चिकित्सा  
(Dental Care)
- सामान्य चिकित्सा  
(General Physician)
- फिजियोथैरेपी  
(Physiotherapy)
- चर्म रोग चिकित्सा  
(Dermatology)
- मूत्र रोग चिकित्सा  
(Urology)
- गुर्दा रोग चिकित्सा  
(Nephrology)

## उपलब्ध जाँच

- डायलिसिस (Dialysis)
- अल्ट्रासाउण्ड (Ultrasound)
- ईको (Echo)
- स्ट्रेस ईको (Stress Echo)
- टी.एम.टी. (T.M.T.)
- पी.एफ.टी. (Lung Function Test)
- ई.सी.जी. (E.C.G.)
- ई.ई.जी. (E.E.G.)
- एक्स-रे (X-Ray)
- मैमोग्राफी (Mammography)
- ओ.पी.जी. (Dental X-Ray)
- हॉल्टर टेस्ट (Holter Test)

Ref. No.:.....

Date:.....

Name of patient: Ms. Awasthy Sujatha	Age: 23	M/F: F
Consultant:	Speciality: Package	
MR No : MR006564	Visit No: OP013429	Date: 06-05-2019

*gynaec. report is normal.  
She is not suffering from  
any medicaly ailments.*

*Arund*



**उपलब्ध ओ.पी.डी. सुविधाएँ**

- हृदय रोग चिकित्सा (Cardiology)
- बाल एवं भ्रूण रोग चिकित्सा (Paediatrics & Fetal Medicine)
- बाल रोग चिकित्सा (Paediatrics)
- स्त्री रोग चिकित्सा (Gynaecology)
- हड्डी रोग चिकित्सा (Orthopaedics)
- दन्त चिकित्सा (Dental Care)
- सामान्य चिकित्सा (General Physician)
- फिजियोथैरेपी (Physiotherapy)
- चर्म रोग चिकित्सा (Dermatology)
- मूत्र रोग चिकित्सा (Urology)
- गुर्दा रोग चिकित्सा (Nephrology)

**उपलब्ध जाँच**

- डायलिसिस (Dialysis)
- अल्ट्रासाउण्ड (Ultrasound)
- ईको (Echo)
- स्ट्रेस ईको (Stress Echo)
- टी.एम.टी. (T.M.T.)
- पी.एफ.टी. (Lung Function Test)
- ई.सी.जी. (E.C.G.)
- ई.ई.जी. (E.E.G.)
- एक्स-रे (X-Ray)
- मैमोग्राफी (Mammography)
- ओ.पी.जी. (Dental X-Ray)
- हॉल्टर टेस्ट (Holter Test)

Ref. No.:.....

Date:.....

Name of patient: <b>AWASTHY SUJATHA</b> Ms. Awasthy Sujatha		Age: 23	M/F: F
Consultant:		Speciality: Package	
MR No : MR006564	Visit No: OP013429	Date: 06-05-2019	

Ht 163 cm  
Wt 53.9  
BMI - 20.33  
BP - 108/78 mm Hg  
Pulse - 76/min regular  
ENT - TM normal  
no perforation  
Vision - Distant - 6/6  
Near - N-5 @ 40 cm  
colours - normal

Sys/Exam -  
Chest - clinically normal  
Cvs - S1S2, normal character, no M.M.M.  
Abdomen - in view  
Spleen not palpable.  
unaided eye  
- Pallor  
- edema  
- ascites  
- lymphadenopathy

*Dr. Rakesh Sharma*

15/5

**Investigations:**

- ① X-ray chest PA - WNL
  - ② U.S. abdomen - WNL
  - ③ ECG - WNL
  - ④ Auscultation - Nil
- observations - nil

**Observations**

nil

*Dr. Rakesh Sharma*

Medically fit *Dr. Rakesh Sharma*

Not for Medico Legal Purpose

रून एवं मल-मूत्र की जाँच NABL द्वारा मान्यता प्राप्त मोलैकुलर द्वारा की जाती है।

**Dr. RAKESH SHARMA**  
M.B.B.S. (Sr. Consultant)  
Vivekanand Arogya Kendra  
Gurgaon

सम्पर्क सूत्र: 0124-2224102 / 103 / 104 | Mob.: 8683061905, 8683061906

ओ.पी.डी. पर्ची का शुल्क केवल तीन दिन के लिए मान्य रहेगा।





# Therapy Street

A Complete Wellness Center

Address: 516 A, Ground Floor,  
Saini Plaza, H-Block, Palam Vihar,  
Gurgaon-122017  
Mob.: 9971762503, 9555618775

Hearing Aids | Hearing Test | Speech Therapy

## PURE TONE AUDIOGRAM

Name Aswathy Age/Sex 23/F Date 6-5-19 Ref. By Dr. \_\_\_\_\_

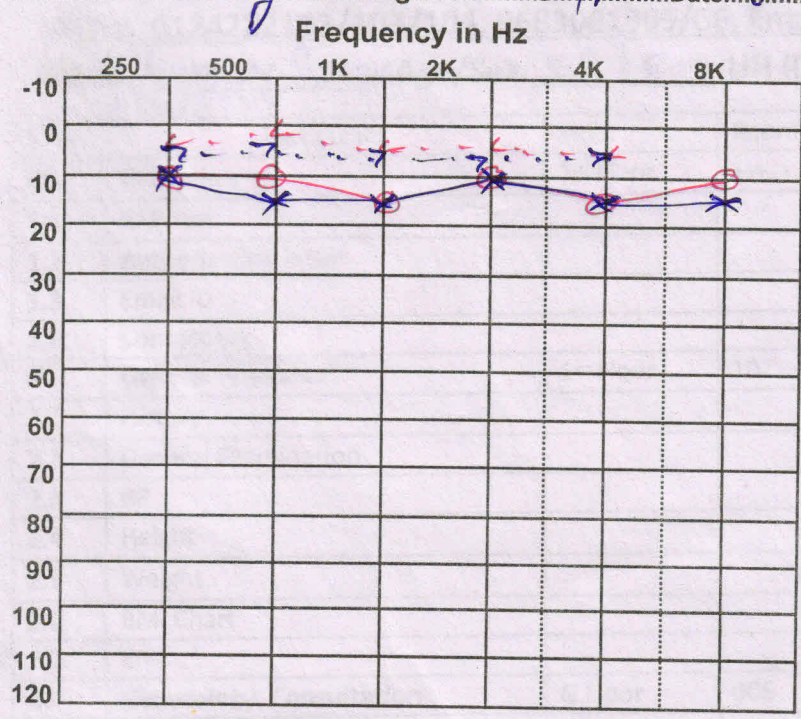

### Audiogram Key

Right Red	Air Conduction	Left Blue
○	Unmarked	×
△	Marked Threshold	□
No Response		
○	Unmarked	×
△	Marked Threshold	□
Right	Bone Conduction	Left
<	Unmarked	>
□	Marked Threshold	□
No Response		
Σ	Unmarked Threshold	Σ
□	Marked Threshold	□

### WEBER TEST

Frequency in Hz	250	500	1000	2000	4000
Right					
Light					

### WEBER TEST

Frequency in Hz	250	500	1000	2000	4000
Right					
Light					

### SPEECH AUDIOMETRY

Ear	PTA	SRT	SDS	MCL
Right				
Left				
Both				

### SPECIAL TESTS

Frequency in Hz	250		500		1000		2000		4000	
	Right	Left	Right	Left	Right	Left	Right	Left	Right	Left
TDT										
SISI										
ABLB										

Diagnosis B/K Hearing with in Normal limit

\_\_\_\_\_  
\_\_\_\_\_  
\_\_\_\_\_

  
Signature

Facilities : B.E.R.A, ASSR, Impedance, Computerised Speech Therapy,  
Advanced Programmable/Digital Hearing Aids.  
# Not Valid for Medical Legal Purpose





Date : 3<sup>rd</sup> May, 2019

Name Aswathy Lujatha

This has reference to the discussions you had with us. We are pleased to engage you as Calvin Grew in TATA SIA Airlines Limited, on a fixed term contract for a period of 5 (five) years.

Your initial place of work will be at **National Capital Region** and you will be expected to attend the office during the working hours as decided by the Company.

The Engagement will automatically come to an end on the expiry of the aforesaid period without any further action between us and no notice pay or compensation of whatever nature shall be payable to you in this connection. Since your Engagement is for a specified period, you will neither have any right or a lien on the work profile and the assignments held by you. Also, you will not claim regular employment in the Company.

The company however, may at its discretion renew the terms and conditions of engagement at the expiry of the term.

**Your joining is subject to the following conditions:**

- 1. Submission of Valid Passport Copy & all documents as per the list (shared separately) before your date of joining.**
- 2. On receipt of satisfactory Employment References, Background Verification and Medical fitness.**

A detailed agreement letter will be issued to you as you join the company. Please also initiate separation formalities with your present employer based on this letter.

Please note, The Appointment Letter will be shared with you after completion of the medicals and background check. In case you are an outstation candidate company will provide you the guest house facility for 14 days starting from your date of joining and travel ticket (Only Vistara Destinations).

We look forward to a long and mutually beneficial association.

Yours sincerely,

**For TATA SIA AIRLINES LIMITED**

I accept the terms of this letter

**Deepa Chadha**  
**Sr. VP – Human Resources & Corporate Affairs**

.....

**TATA SIA Airlines Limited**



8

CERTIFICATE OF REGISTRATION

**ആധാർ**  
Unique Identification Authority of India

**വിലാസം:**  
D/O: സുജാത എച്ച്, പടിപ്പുരയിൽ ഹൈസ്കൂൾ,  
കാലപ്പാക്കുണ്ടി, അമ്പലത്തിങ്കര, കഴക്കൂട്ടം പി  
ഒ, തിരുവനന്തപുരം, തിരുവനന്തപുരം,  
കേരള - 695583

**Address:**  
D/O: Sujatha M, Padipurayil  
House, Kalpakasserri,  
Ambalathinkara, Kazhakuttam P  
O, Thiruvananthapuram,  
Thiruvananthapuram,  
Kerala - 695583

**5755 5357 8620**

1947  [help@uidai.gov.in](mailto:help@uidai.gov.in) [www.uidai.gov.in](http://www.uidai.gov.in)

**ഭാരത സർക്കാർ**  
Government of India

അശ്വതി എസ്

**Aswathy S**  
ജനന തീയതി/ DOB: 15/03/1996  
സ്ത്ര / FEMALE

**5755 5357 8620**

എന്റെ ആധാർ, എന്റെ ഐഡൻറിറ്റി