

Patient report

Bio-Rad DATE: 05/22/2019
D-10 TIME: 04:46 PM
S/N: #DJ4I016123 Software version: 4.20-2
Sample ID: 10468788
Injection date 05/22/2019 04:45 PM
Injection #: 35 Method: HbA1c
Rack #: --- Rack position: 2

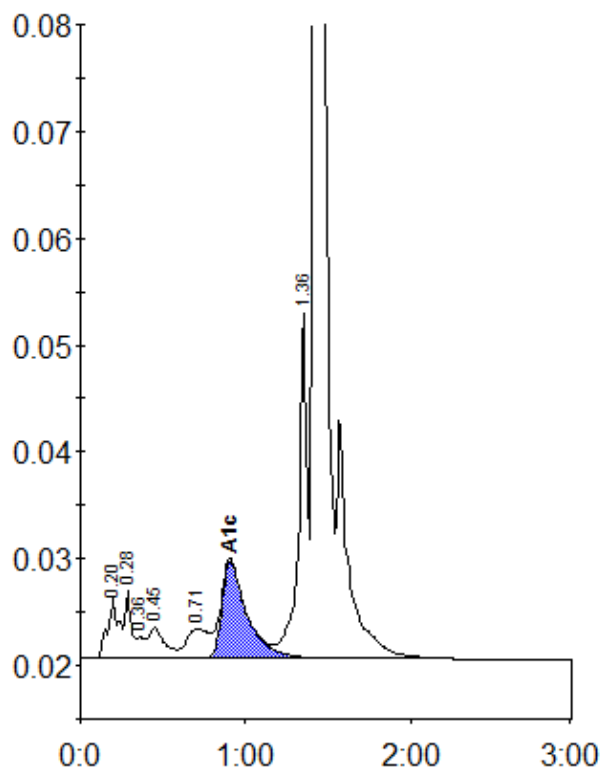

Peak table - ID: 10468788

Peak	R.time	Height	Area	Area %
A1a	0.20	5617	26580	1.3
A1b	0.28	6321	17207	0.9
Unknown	0.36	1926	5541	0.3
F	0.45	2860	20105	1.0
LA1c/CHb-1	0.71	2770	24680	1.2
A1c	0.91	9062	95824	6.8
P3	1.36	32259	115010	5.8
A0	1.42	556346	1674792	84.6
Total Area:		1979739		

Concentration:	%
A1c	6.8