

Patient Name	Mrs. PREM DEVI	Client Name	Lifeaid Wellness Centre	Specimen Received	15/05/19
Age/Sex	42 Years/Female	Client Code	MolQ1476CM	Specimen Type	Tissue
Patient ID	011905150238	Ref. Doctor		Collection Date	15/05/19
Specimen ID	MOLQ/B-876/19(2)			Report Date	22/05/19

SURGICAL PATHOLOGY REPORT

Ovary

DIAGNOSIS

Endometriotic cyst

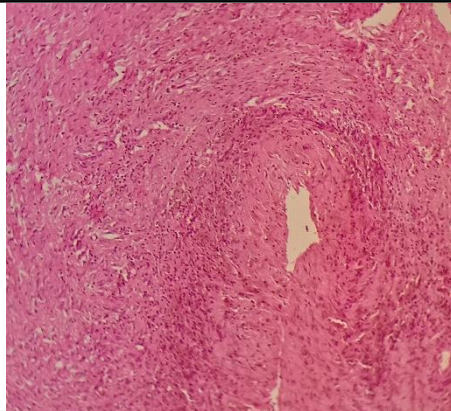

SPECIMEN

Ovary

GROSS

Received 5x6.5cm cystic tissue piece already cut open with unilateral.

Microscopy

Section examined shows ovarian tissue, blood vessels with hemosiderin, macrophages. No granuloma and no malignant cells seen.

Note : All biopsy specimen will be stored for 15 (fifteen)days, block and slides for 5(five) years only from the time of receipt at the laboratory. No request ,for any of the above ,will be entertained after the due date.

Reference

- i) Rosai and Ackerman's Surgical Pathology.
- ii) Modern Surgical Pathology.

Gulshan Yadav, MD
Consultant Pathologist