

Patient report

Bio-Rad DATE: 05/20/2019
D-10 TIME: 06:17 PM
S/N: #DJ4I016123 Software version: 4.20-2
Sample ID: 10483486
Injection date 05/20/2019 05:45 PM
Injection #: 20 Method: HbA1c
Rack #: --- Rack position: 1

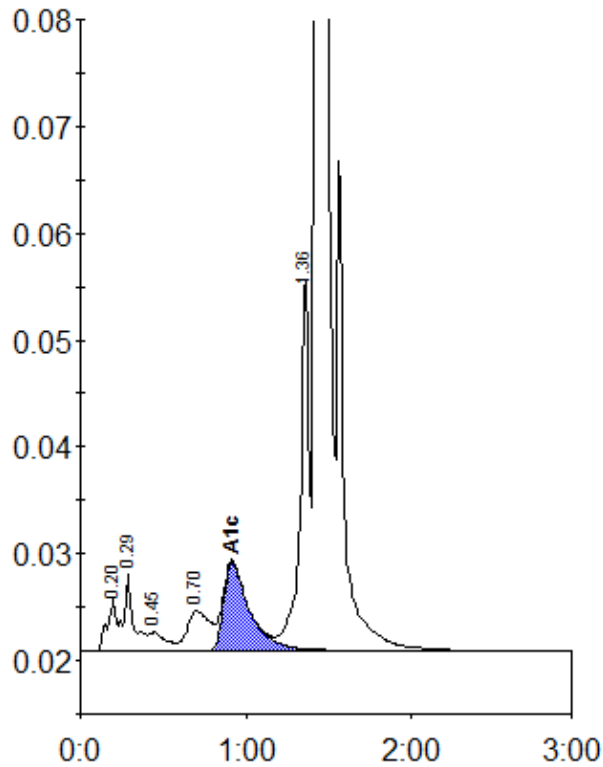

Peak table - ID: 10483486

Peak	R.time	Height	Area	Area %
A1a	0.20	4898	23172	1.0
A1b	0.29	7276	25211	1.1
F	0.45	1735	11675	0.5
LA1c/CHb-1	0.70	3731	35807	1.6
A1c	0.92	8261	89601	5.6
P3	1.36	35098	129391	5.8
A0	1.43	621535	1928132	86.0
Total Area:		2242990		

Concentration:	%
A1c	5.6