

Patient report

Bio-Rad DATE: 05/20/2019
D-10 TIME: 04:43 PM
S/N: #DJ4I016123 Software version: 4.20-2
Sample ID: 10609483
Injection date 05/20/2019 04:14 PM
Injection #: 9 Method: HbA1c
Rack #: --- Rack position: 1

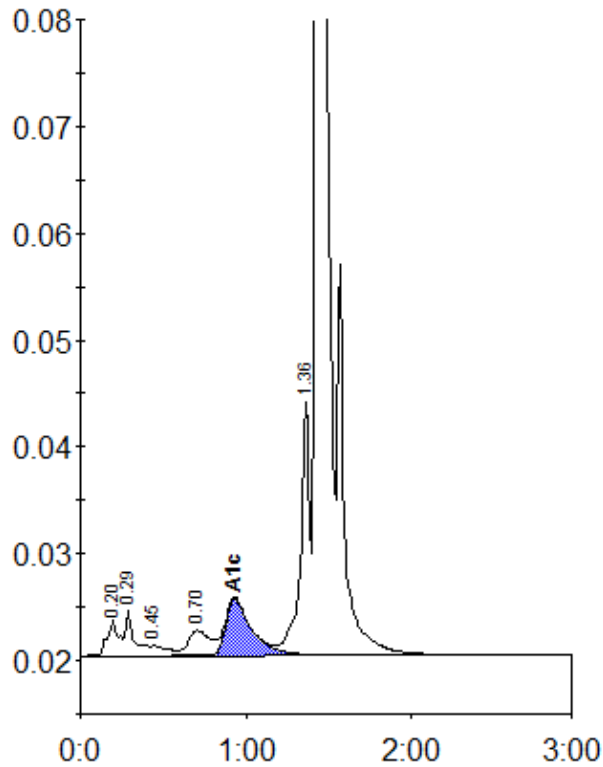

Peak table - ID: 10609483

Peak	R.time	Height	Area	Area %
A1a	0.20	3353	16211	0.9
A1b	0.29	4402	16028	0.9
F	0.45	922	6897	0.4
LA1c/CHb-1	0.70	2335	21919	1.3
A1c	0.93	5324	57688	4.7
P3	1.36	23787	88312	5.1
A0	1.43	499928	1534386	88.1
Total Area:		1741441		

Concentration:	%
A1c	4.7