

<b>Patient Name</b>	<b>Mrs. MEENA</b>	<b>Client Name</b>	Patient Care Diagnostics,	<b>Specimen Received</b>	15-May-2019
<b>Age/Sex</b>	53 Years/Female		Faridabad	<b>Specimen Type</b>	Tissue
<b>Patient ID</b>	011905150331	<b>Client Code</b>	MolQ1774CM	<b>Collection Date</b>	15-May-2019
<b>Specimen ID</b>	MOLQ/B-875-19	<b>Ref. Doctor</b>	LIFE CARE HOSPITAL	<b>Report Date</b>	20-May-2019

## SURGICAL PATHOLOGY REPORT

Polypoidal growth on cervix

### DIAGNOSIS

### ENDOCERVICAL POLYP

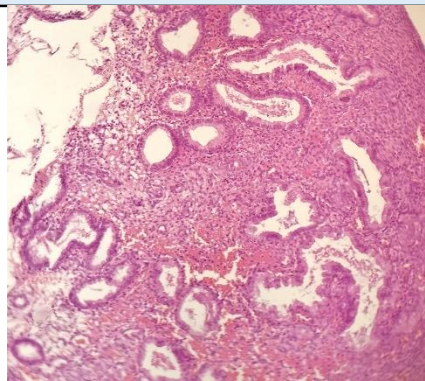

#### SPECIMEN

Polypoidal growth on cervix

#### GROSS

Received multiple greyish white tissue piece.

#### Microscopy

1. Section examined shows endocervical glands with columnar lining epithelium and round to oval nucleus with stromal and inflammatory cells.
2. No granuloma and no malignant cells seen.

**Note :** All biopsy specimen will be stored for 15 (fifteen)days, block and slides for 5(five) years only from the time of receipt at the laboratory. No request ,for any of the above ,will be entertained after the due date.

#### Reference

- i) Rosai and Ackerman's Surgical Pathology.
- ii) Modern Surgical Pathology.

**Gulshan Yadav, MD**  
Consultant Pathologist