

<b>Patient Name</b>	<b>Mrs. PINKY DEVI</b>	<b>Client Name</b>	Accurate Path (C), Agra,	<b>Specimen Received</b>	12-May-2019
<b>Age/Sex</b>	35 Years/Female	<b>Client Code</b>	MolQ1671CM	<b>Specimen Type</b>	Tissue
<b>Patient ID</b>	011905140051	<b>Ref. Doctor</b>	DR.JYOTI GUPTA JI	<b>Collection Date 2</b>	12-May-2019
<b>Specimen ID</b>	MOLQ/B-864/19			<b>Report Date</b>	20-May-2019

## SURGICAL PATHOLOGY REPORT

Uterus

### DIAGNOSIS

### CHRONIC CERVICITIS

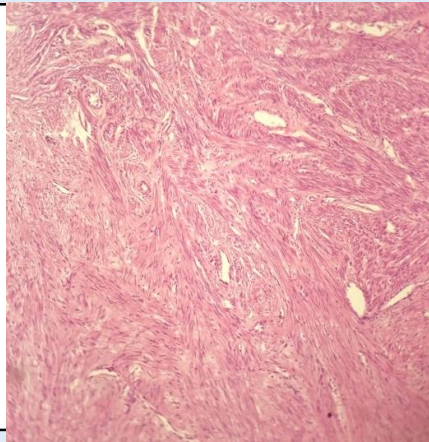

#### SPECIMEN

Uterus

#### GROSS

Received 11x4.2 cm uterus with cervix.

#### Microscopy

Section examined shows

1. Endometrium with proliferative phase
2. Myometrium with muscle bundles
3. Cervix with mononuclear inflammatory cells.

**Note :** All biopsy specimen will be stored for 15 (fifteen)days, block and slides for 5(five) years only from the time of receipt at the laboratory. No request ,for any of the above ,will be entertained after the due date.

#### Reference

- i) Rosai and Ackerman's Surgical Pathology.
- ii) Modern Surgical Pathology.

**Gulshan Yadav, MD**  
Consultant Pathologist