

<b>Patient Name</b>	<b>Baby. SANDHYA</b>	<b>Client Name</b>	Civil Hospital-P, Gurgaon	<b>Specimen Received</b>	13-May-2019
<b>Age/Sex</b>	16 Years/Female	<b>Client Code</b>	MolQ1681P	<b>Specimen Type</b>	Tissue
<b>Patient ID</b>	011905130277	<b>Ref. Doctor</b>	DR.SAURABH DEEWAL	<b>Collection Date</b>	13-May-2019
<b>Specimen ID</b>	MOLQ/B-862-19			<b>Report Date</b>	20-May-2019

## SURGICAL PATHOLOGY REPORT

Left Breast

### DIAGNOSIS

**FIBROADENOMA.**

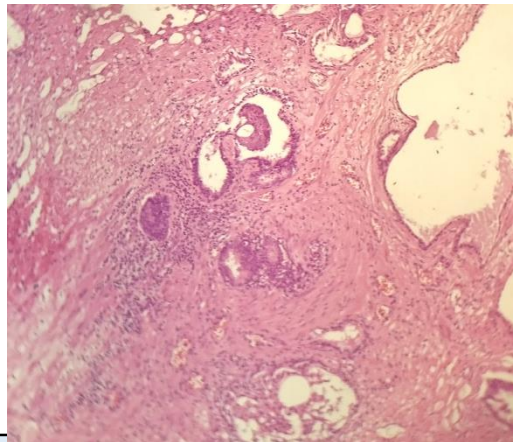

#### SPECIMEN

Left Breast

#### GROSS

Received 3x2.5 cm greyish white tissue piece.

#### Microscopy

1. Section examined shows ducts with cuboidal epithelium with small round nucleus surrounded by fibro collagenous tissue. No granuloma seen.
2. No malignant cells seen.

**Note :** All biopsy specimen will be stored for 15 (fifteen)days, block and slides for 5(five) years only from the time of receipt at the laboratory. No request ,for any of the above ,will be entertained after the due date.

#### Reference

- i) Rosai and Ackerman's Surgical Pathology.
- ii) Modern Surgical Pathology.

**Gulshan Yadav, MD**  
Consultant Pathologist