

Patient Name	Mr. ANIL KUMAR	Client Name	Agarwal Pathology, Agra	Specimen Received	12-May-2019
Age/Sex	59 Years/Male			Specimen Type	Tissue
Patient ID	011905120021	Client Code	MolQ1420CM	Collection Date	12-May-2019
Specimen ID	MOLQ/B-845-19	Ref. Doctor		Report Date	20-May-2019

SURGICAL PATHOLOGY REPORT

Carcinoma Rectum?

DIAGNOSIS

WELL-DIFFERENTIATED SQUAMOUS CELL CARCINOMA

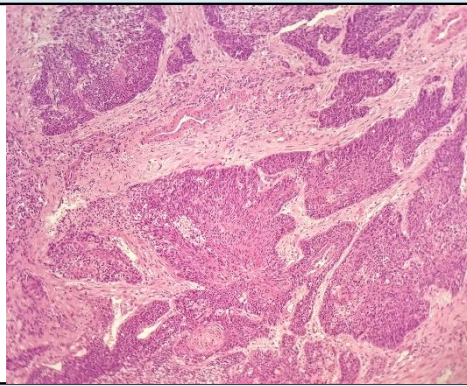

SPECIMEN

Carcinoma Rectum?

GROSS

Received 1x1cm greyish white tissue piece.

Microscopy

- Section examined shows squamous lining epithelium with dysplastic features like altered nuclear:cytoplasmic ratio, prominent nucleoli, dyskeratosis, individual cell keratinization. Presence of normal submucosal glands. Stroma shows fiborcollageneous tissue with inflammatory cells.

Note : All biopsy specimen will be stored for 15 (fifteen)days, block and slides for 5(five) years only from the time of receipt at the laboratory. No request ,for any of the above ,will be entertained after the due date.

Reference

- Rosai and Ackerman's Surgical Pathology.
- Modern Surgical Pathology.

Gulshan Yadav, MD
Consultant Pathologist