

Patient Name	Ms. VIMLA	Client Name	Agarwal Pathology, Agra	Specimen Received	12-May-2019
Age/Sex	46 Years/Female			Specimen Type	Tissue
Patient ID	011905120020	Client Code	MolQ1420CM	Collection Date	12-May-2019
Specimen ID	MOLQ/B-846-19	Ref. Doctor		Report Date	20-May-2019

SURGICAL PATHOLOGY REPORT

Uterus

DIAGNOSIS

KINDLY, CO-RELATE CLINICALLY.

(As lab has not received the whole specimen)

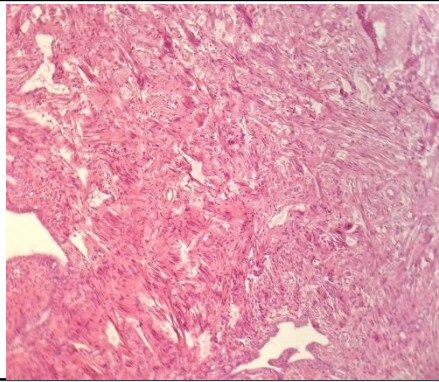

SPECIMEN

Uterus

Microscopy

Section examined shows

- A) Tubes unremarkable
- B) Fibroid with interlacing muscle bundles
- B) Myometrium with muscle bundles
- Endometrium with proliferative phase
- Cervix with non cervical lining epithelium

C) Ovary unremarkable

Note : All biopsy specimen will be stored for 15 (fifteen)days, block and slides for 5(five) years only from the time of receipt at the laboratory. No request ,for any of the above ,will be entertained after the due date.

Reference

- i) Rosai and Ackerman's Surgical Pathology.
- ii) Modern Surgical Pathology.

GROSS

Received multiple greyish white tissue pieces measuring 3x2 cm, 1x1 cm.

- A) Tube?
- B) Fibroid?
- C) Endometrium + Cervix?
- D) Ovary?

Gulshan Yadav, MD
Consultant Pathologist