

Patient report

Bio-Rad DATE: 05/18/2019
D-10 TIME: 07:32 PM
S/N: #DJ4I016123 Software version: 4.20-2
Sample ID: 10483573
Injection date 05/18/2019 07:17 PM
Injection #: 44 Method: HbA1c
Rack #: --- Rack position: 2

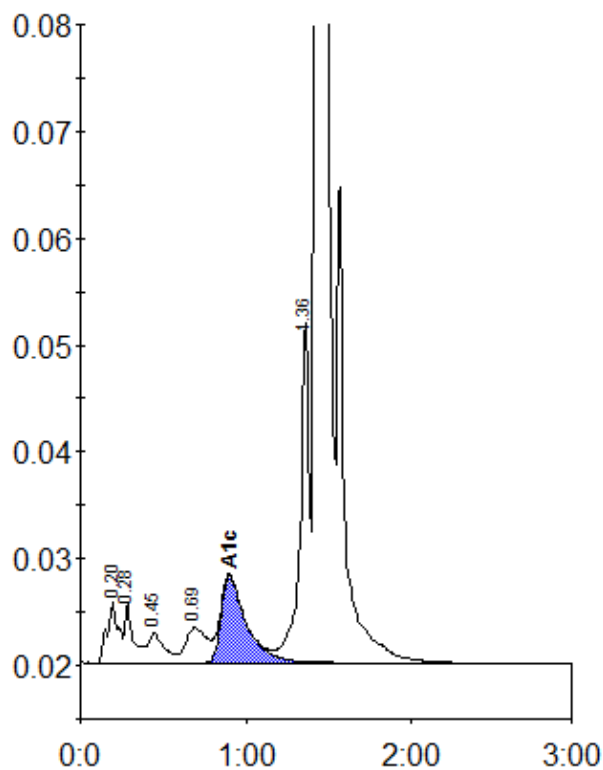

Peak table - ID: 10483573

Peak	R.time	Height	Area	Area %
A1a	0.20	5765	27482	1.2
A1b	0.28	5677	20324	0.9
F	0.45	2775	18466	0.8
LA1c/CHb-1	0.69	3276	28541	1.3
A1c	0.90	8175	85820	5.3
P3	1.36	32126	121697	5.4
A0	1.43	640075	1965840	86.7
Total Area:		2268171		

Concentration:	%
A1c	5.3