

Patient report

Bio-Rad DATE: 05/18/2019
D-10 TIME: 05:27 PM
S/N: #DJ4I016123 Software version: 4.20-2
Sample ID: 10487493
Injection date 05/18/2019 05:13 PM
Injection #: 25 Method: HbA1c
Rack #: --- Rack position: 6

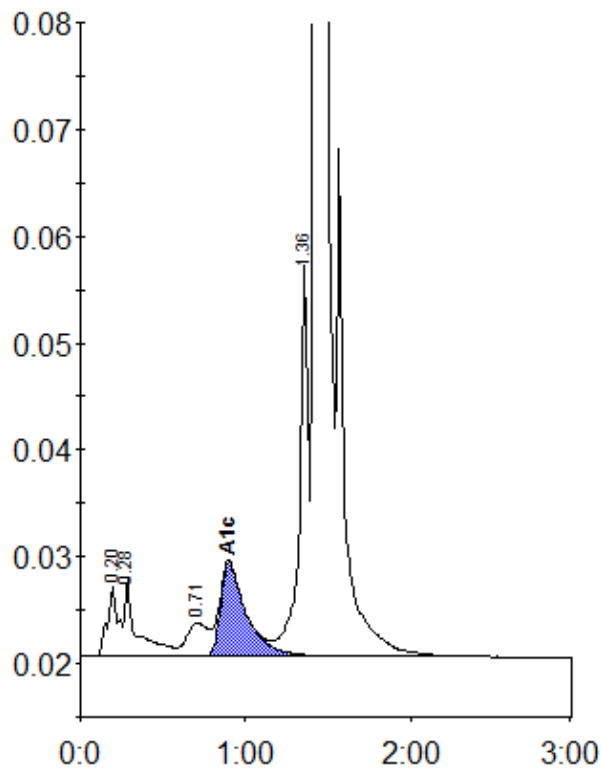

Peak table - ID: 10487493

| Peak | R.time | Height | Area | Area % |
|-------------|--------|---------|---------|--------|
| A1a | 0.20 | 6600 | 29816 | 1.1 |
| A1b | 0.28 | 7172 | 37230 | 1.4 |
| LA1c/CHb-1 | 0.71 | 3092 | 28458 | 1.1 |
| A1c | 0.90 | 8720 | 95117 | 5.1 |
| P3 | 1.36 | 37083 | 140154 | 5.4 |
| A0 | 1.43 | 699096 | 2270783 | 87.3 |
| Total Area: | | 2601558 | | |

| | |
|----------------|-----|
| Concentration: | % |
| A1c | 5.1 |