

Patient report

Bio-Rad DATE: 05/18/2019
D-10 TIME: 05:27 PM
S/N: #DJ4I016123 Software version: 4.20-2
Sample ID: 10482019
Injection date 05/18/2019 05:16 PM
Injection #: 26 Method: HbA1c
Rack #: --- Rack position: 7

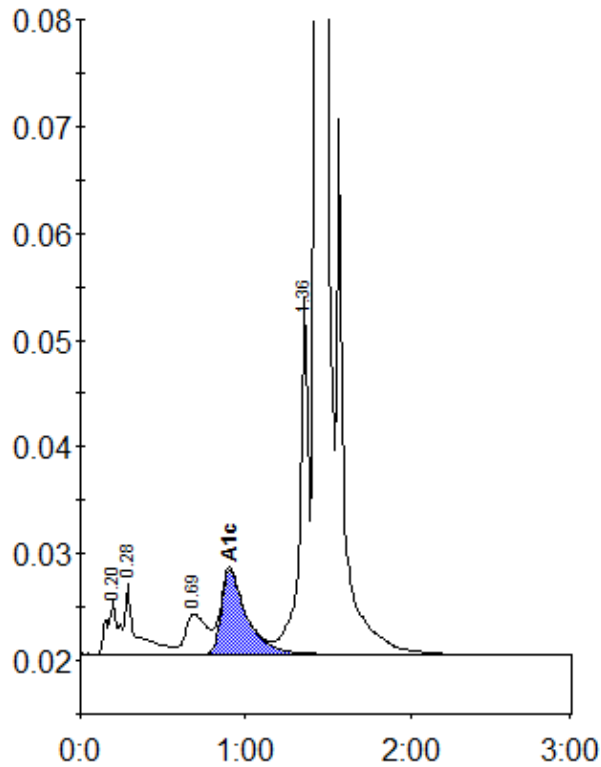

Peak table - ID: 10482019

Peak	R.time	Height	Area	Area %
A1a	0.20	4976	24263	1.0
A1b	0.28	6522	31435	1.3
LA1c/CHb-1	0.69	3735	34197	1.5
A1c	0.90	7946	84961	5.1
P3	1.36	33620	124118	5.3
A0	1.43	652640	2040089	87.2
Total Area:		2339063		

Concentration:	%
A1c	5.1