

Patient report

Bio-Rad DATE: 05/17/2019
D-10 TIME: 06:13 PM
S/N: #DJ4I016123 Software version: 4.20-2
Sample ID: 10482028
Injection date 05/17/2019 05:12 PM
Injection #: 44 Method: HbA1c
Rack #: --- Rack position: 1

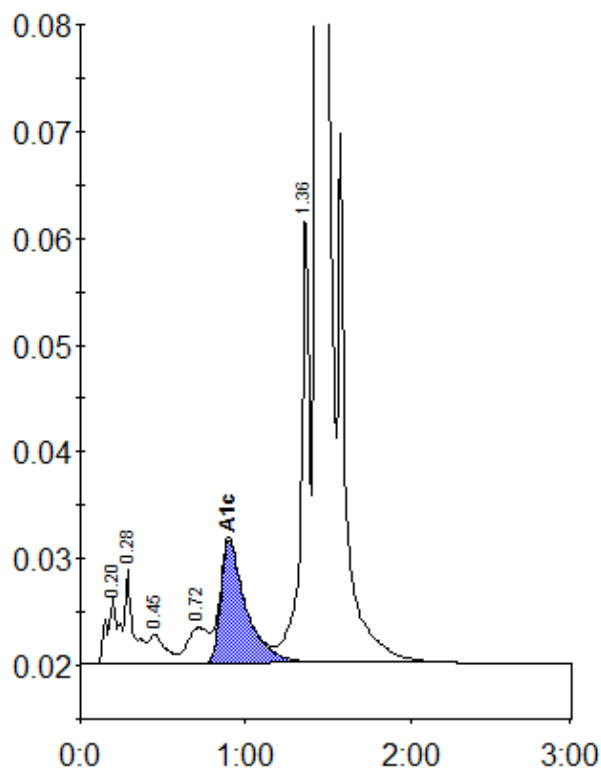

Peak table - ID: 10482028

Peak	R.time	Height	Area	Area %
A1a	0.20	6285	32062	1.2
A1b	0.28	8838	30786	1.1
F	0.45	2779	19550	0.7
LA1c/CHb-1	0.72	3380	29687	1.1
A1c	0.90	11546	123993	6.3
P3	1.36	42629	154393	5.7
A0	1.43	719155	2318453	85.6
Total Area:		2708924		

Concentration:	%
A1c	6.3