

Patient report

Bio-Rad DATE: 05/17/2019
D-10 TIME: 06:31 PM
S/N: #DJ4I016123 Software version: 4.20-2
Sample ID: 10431340
Injection date 05/17/2019 04:38 PM
Injection #: 37 Method: HbA1c
Rack #: --- Rack position: 1

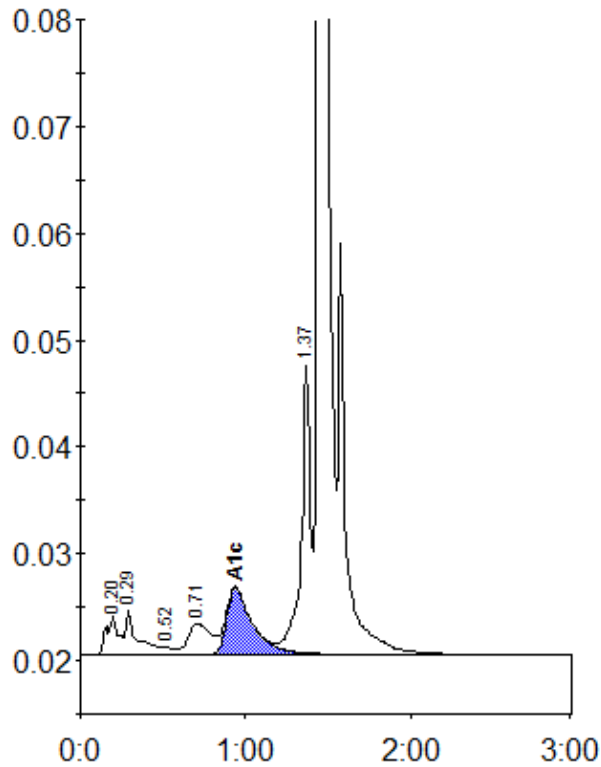

Peak table - ID: 10431340

| Peak | R.time | Height | Area | Area % |
|-------------|--------|---------|---------|--------|
| A1a | 0.20 | 3657 | 18276 | 1.0 |
| A1b | 0.29 | 4238 | 20985 | 1.2 |
| F | 0.52 | 643 | 3316 | 0.2 |
| LA1c/CHb-1 | 0.71 | 2925 | 27645 | 1.6 |
| A1c | 0.94 | 6226 | 67868 | 5.4 |
| P3 | 1.37 | 26984 | 104561 | 6.0 |
| A0 | 1.44 | 505123 | 1507882 | 86.1 |
| Total Area: | | 1750534 | | |

| | |
|----------------|-----|
| Concentration: | % |
| A1c | 5.4 |