

Patient report

Bio-Rad DATE: 05/17/2019
D-10 TIME: 06:04 PM
S/N: #DJ4I016123 Software version: 4.20-2
Sample ID: 10621839
Injection date 05/17/2019 05:30 PM
Injection #: 50 Method: HbA1c
Rack #: --- Rack position: 7

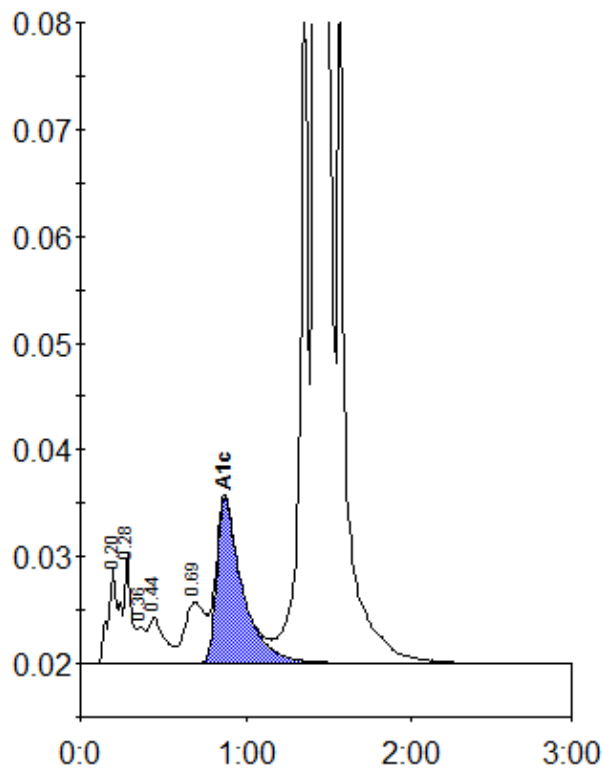

Peak table - ID: 10621839

Peak	R.time	Height	Area	Area %
A1a	0.20	9079	42181	1.2
A1b	0.28	10246	28804	0.8
Unknown	0.36	3362	11157	0.3
F	0.44	4305	29248	0.8
LA1c/CHb-1	0.69	5778	48851	1.3
A1c	0.87	15440	166556	6.3
P3	1.36	62416	222413	6.1
A0	1.42	919817	3092071	84.9
Total Area:	3641280			

Concentration:	%
A1c	6.3