

Patient report

Bio-Rad DATE: 05/16/2019
D-10 TIME: 06:57 PM
S/N: #DJ4I016123 Software version: 4.20-2
Sample ID: 10448273
Injection date 05/16/2019 06:43 PM
Injection #: 61 Method: HbA1c
Rack #: --- Rack position: 4

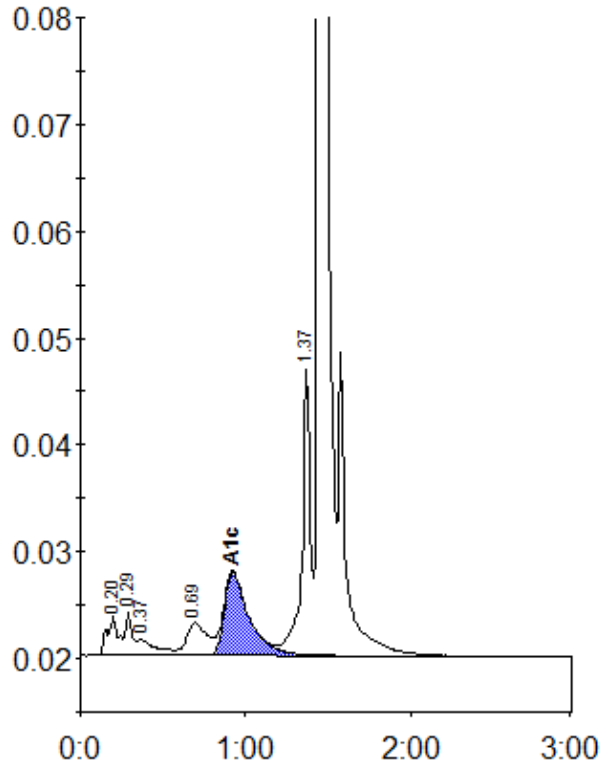

Peak table - ID: 10448273

Peak	R.time	Height	Area	Area %
A1a	0.20	3745	17860	1.2
A1b	0.29	4163	11850	0.8
Unknown	0.37	1556	11924	0.8
LA1c/CHb-1	0.69	3049	26024	1.7
A1c	0.92	7847	82229	7.6
P3	1.37	26937	91421	6.1
A0	1.45	436007	1262495	84.0
Total Area:		1503803		

Concentration:	%
A1c	7.6