

Booking Date 14/05/2019

Patient ID 011905140018

Printed on 16/05/2019

Name Mr. LAKHAN SINGH

Age 55 years

Sex M

Ref By Dr. Pankaj scanning & pathology Research

PROTEIN ELECTROPHORESIS

15/05/2019

H=802

SEROPROTEINEMIA *

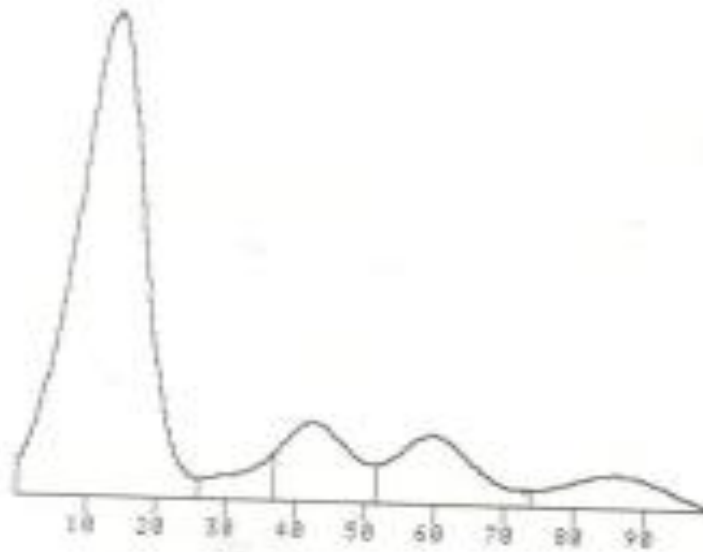

TOT. PROTEINS: 5.9

A/G = 3.6

FRACTION	%	g/dL	% NORM.
ALBUMIN	78.4	4.6	52 - 68
ALPHA1	2.5	0.1	2 - 5
ALPHA2	2.1	0.4	8 - 12
BETA	7.7	0.5	18 - 16
GAMMA	4.4	0.3	12 - 18