

Booking Date 14/05/2019

Patient ID 011905140018

Printed on 16/05/2019

Name Mr. LAKHAN SINGH

Age 55 years

Sex M

Ref By Dr. Pankaj scanning & pathology Research

PROTEIN ELECTROPHORESIS

15/05/2019

N=802

SEROPROTEINS *

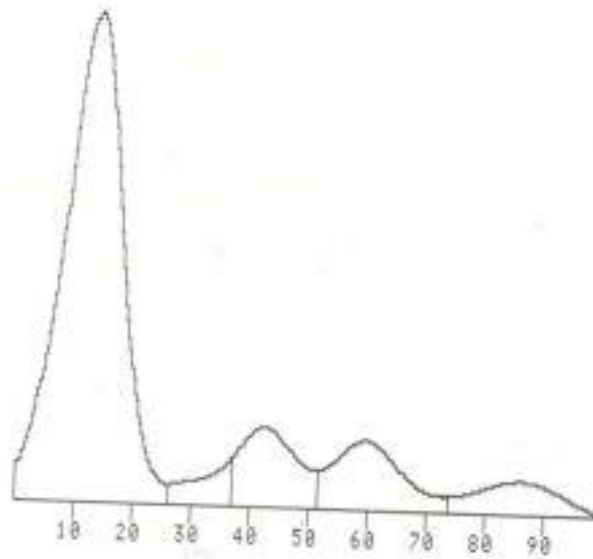

TOT. PROTEINS: 5.9

A/G = 3.6

FRACTION	%	G/DL	%	NORM.
ALBUMIN	78.4	4.6	52	- 60
ALPHA1	2.5	0.1	2	- 5
ALPHA2	7.1	0.4	8	- 12
BETA	7.7	0.5	10	- 16
GAMMA	4.4	0.3	12	- 18