

Anirudha Bansal
Male 20Years

HR	: 55	bpm
P	: 102	ms
PR	: 170	ms
QRS	: 88	ms
QT/QTc	: 398/384	ms
P/QRS/T	: 48/21/39	°
RV5/SV1	: 1.914/0.000	mV

Diagnosis Information:
 Sinus Bradycardia with Sinus Arrhythmia
 Marked ST Elevation(V1)

Report Confirmed by:

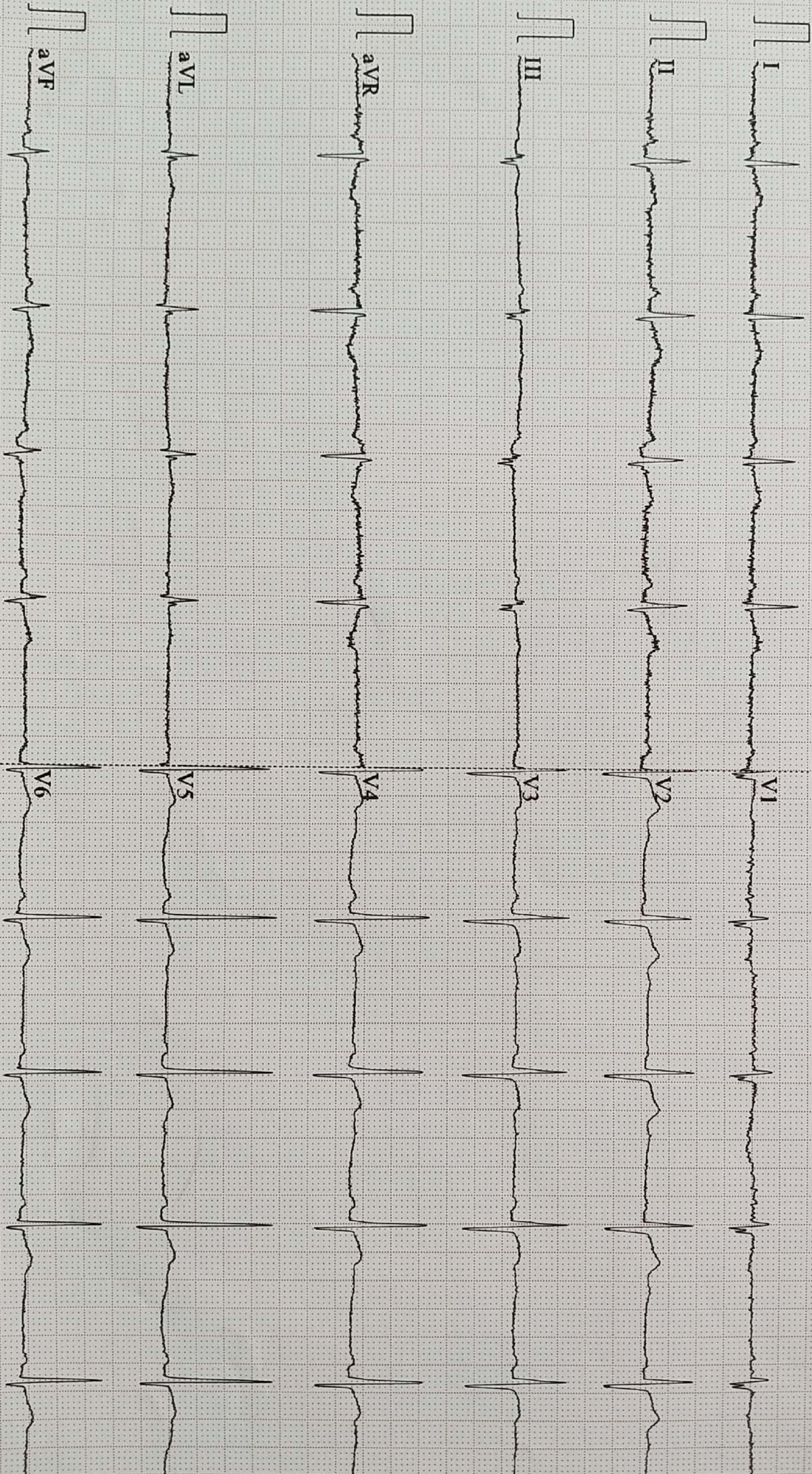

0.67~100Hz AC50 25mm/s 10mm/mV 2*5.0s 55 V2.2 SEMIP V1.81 bharat vikas parishad gurgaon