

Patient report

Bio-Rad DATE: 05/14/2019
D-10 TIME: 06:22 PM
S/N: #DJ4I016123 Software version: 4.20-2
Sample ID: 10489006
Injection date 05/14/2019 05:35 PM
Injection #: 34 Method: HbA1c
Rack #: --- Rack position: 5

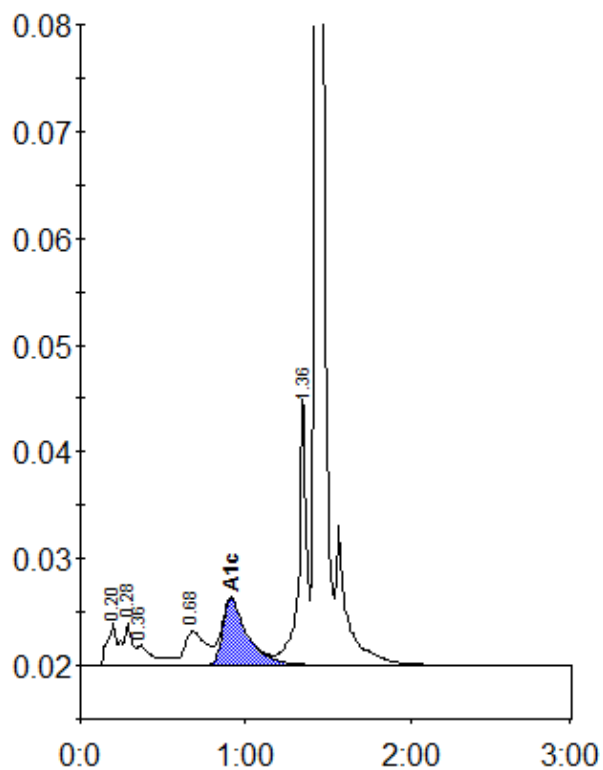

Peak table - ID: 10489006

| Peak | R.time | Height | Area | Area % |
|-------------|---------|--------|--------|--------|
| A1a | 0.20 | 3913 | 19127 | 1.8 |
| A1b | 0.28 | 3936 | 11702 | 1.1 |
| Unknown | 0.36 | 1895 | 14035 | 1.3 |
| LA1c/CHb-1 | 0.68 | 3194 | 28890 | 2.8 |
| A1c | 0.91 | 6228 | 65232 | 8.8 |
| P3 | 1.36 | 24808 | 86191 | 8.2 |
| A0 | 1.43 | 306693 | 822658 | 78.5 |
| Total Area: | 1047834 | | | |

| | |
|----------------|-----|
| Concentration: | % |
| A1c | 8.8 |