

| | | | | | |
|---------------------|------------------|--------------------|-------------------------|--------------------------|----------|
| Patient Name | Ms. PREM DEVI | Client Name | Lifeaid Wellness Centre | Specimen Received | 08/05/19 |
| Age/Sex | 42 YRS/F | Code | MolQ1476CM | Specimen Type | Tissue |
| Patient ID | 011905080229 | Ref. Doctor | | Collection Date | 08/05/19 |
| Specimen ID | MOLQ/B-822/19(2) | | | Report Date | 13/05/19 |

SURGICAL PATHOLOGY REPORT

Cervical tissue

DIAGNOSIS

Chronic Cervicitis.

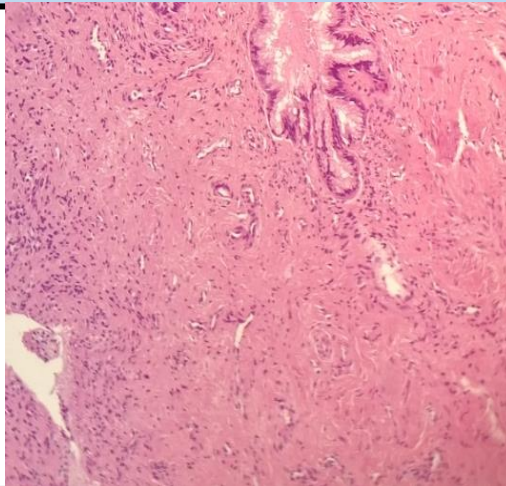

SPECIMEN

Cervical tissue

GROSS

Received 1x1cm greyish white tissue piece.

Microscopy

Section examined shows small cystically dilated glands having columnar lining epithelium with round to oval nucleus with squamous metaplasia.

Stroma shows mononuclear inflammatory cells.

Note : All biopsy specimen will be stored for 15 (fifteen)days, block and slides for 5(five) years only from the time of receipt at the laboratory. No request ,for any of the above ,will be entertained after the due date.

Reference

- i) Rosai and Ackerman's Surgical Pathology.
- ii) Modern Surgical Pathology.

Gulshan Yadav, MD
Consultant Pathologist