

Patient Name	Ms. PREM DEVI	Client Name	Lifeaid Wellness Centre	Specimen Received	08/05/19
Age/Sex	42 YRS/F	Code	MolQ1476CM	Specimen Type	Tissue
Patient ID	011905080229	Ref. Doctor		Collection Date	08/05/19
Specimen ID	MOLQ/B-822/19(1)			Report Date	13/05/19

SURGICAL PATHOLOGY REPORT

Endometrial

DIAGNOSIS

Simple hyperplasia without atypia.

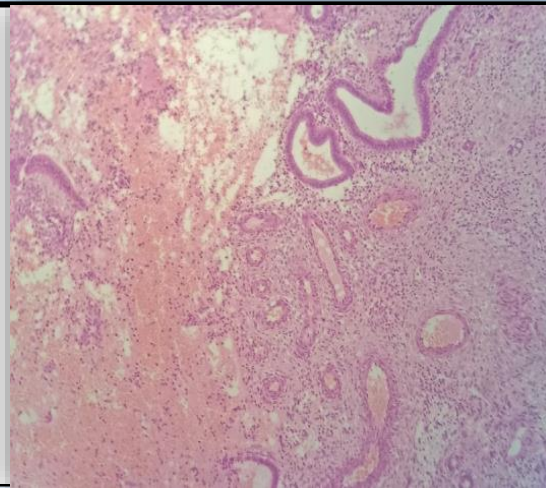

SPECIMEN
Endometrial

GROSS

Received multiple greyish white tissue piece.

Microscopy

Section examined shows small cystically dilated glands having columnar lining epithelium with round to oval nucleus with squamous metaplasia.

Stroma shows mononuclear inflammatory cells.

Note : All biopsy specimen will be stored for 15 (fifteen)days, block and slides for 5(five) years only from the time of receipt at the laboratory. No request ,for any of the above ,will be entertained after the due date.

Reference

- i) Rosai and Ackerman's Surgical Pathology.
- ii) Modern Surgical Pathology.

Gulshan Yadav, MD
Consultant Pathologist