

Patient Name	Mr. AMAN KUMAR	Client Name	Civil Hospital Sec-10	Specimen Received	04/05/19
Age/Sex	25 Years/Male	Code	Ref. Doctor	Specimen Type	Tissue
Patient ID	011905040344			Collection Date	04/05/19
Specimen ID	MOLQ/B-790-19			Report Date	13/05/19

SURGICAL PATHOLOGY REPORT

Chest near nipple cyst?

DIAGNOSIS

BENIGN BREAST LESION

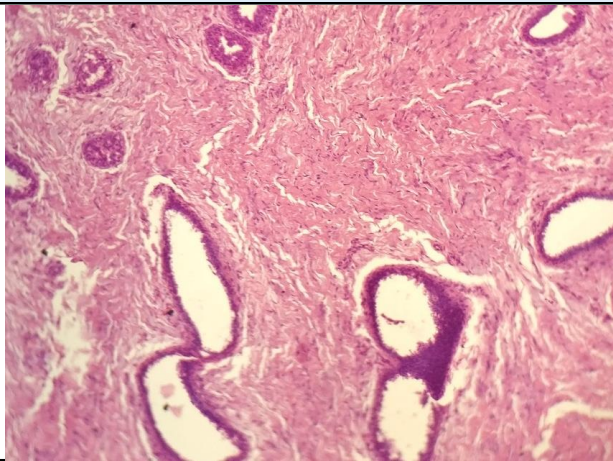

SPECIMEN

Chest near nipple cyst?

GROSS

Received two greyish white tissue piece measuring 3x2, 2x2 cm.

Microscopy

Section examined shows large number of ductal cells lined by cuboidal lining epithelium with multilayering having small round nucleus surrounded by stromal cells. No granuloma and no malignant cells seen.

Note : All biopsy specimen will be stored for 15 (fifteen) days, block and slides for 5 (five) years only from the time of receipt at the laboratory. No request, for any of the above, will be entertained after the due date.

Reference

- i) Rosai and Ackerman's Surgical Pathology.
- ii) Modern Surgical Pathology.

Gulshan Yadav, MD
Consultant Pathologist