

Patient Name	Ms. REHME 2676 LOLAB	Client Name	Apollo Laboratories CC, Jammu & Kashmir	Specimen Received	03/05/19
Age/Sex	75 Years/Female	Code	MolQ1961P	Specimen Type	Tissue
Patient ID	011905030428	Ref. Doctor	DR ABDUL KHALIQ MS	Collection Date	03/05/19
Specimen ID	MOLQ/B-774/19			Report Date	13/05/19

SURGICAL PATHOLOGY REPORT

Swelling in Lower Abdomen

DIAGNOSIS

CHRONIC INFLAMMATION

Kindly, co-relate clinically.

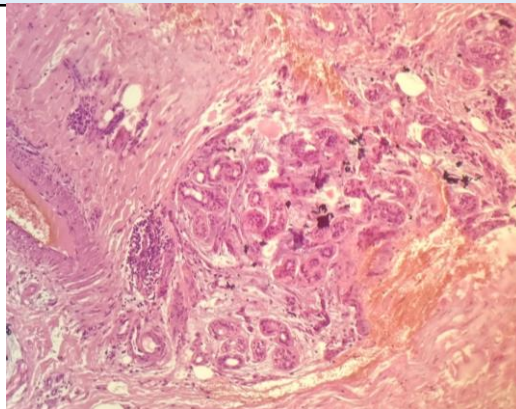

SPECIMEN

Swelling in Lower Abdomen

GROSS

Received 1x1cm greyish white tissue piece.

Microscopy

1. Section examined shows epithelium with round nucleus. Deeper tissue shows fibrocollageneous tissue with glands with hair follicle, blood vessels and large number of inflammatory cells (plasma cell and lymphocytes). Smear also shows multinucleated giant cells.
2. No malignant and no granuloma seen.

Note : All biopsy specimen will be stored for 15 (fifteen)days, block and slides for 5(five) years only from the time of receipt at the laboratory. No request ,for any of the above ,will be entertained after the due date.

Reference

- i) Rosai and Ackerman's Surgical Pathology.
- ii) Modern Surgical Pathology.

Gulsham Fauzan, MD
Consultant Pathologist