

Patient Name	Ms. RIFAT 2675 GULGAM	Client Name	Apollo Laboratories CC, Jammu & Kashmir	Specimen Received	03/05/19
Age/Sex	22 Years/Female	Code	MolQ1961P	Specimen Type	Tissue
Patient ID	011905030427	Ref. Doctor	DR ABDUL KHALIQ MS	Collection Date	03/05/19
Specimen ID	MOLQ/B-775/19			Report Date	13/05/19

SURGICAL PATHOLOGY REPORT

Left Axilla Swelling

DIAGNOSIS

BENIGN MESENCHYMAL LESION

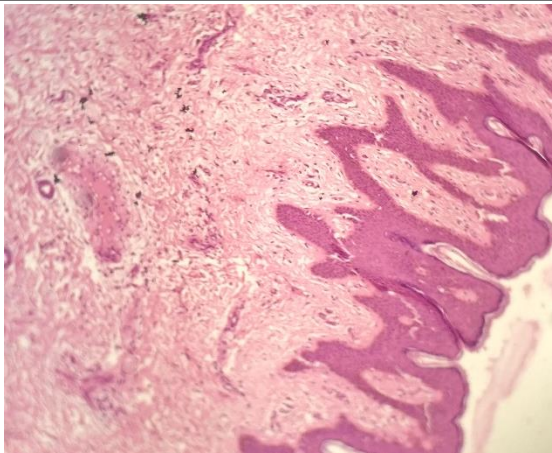

SPECIMEN

Left Axilla Swelling

GROSS

Received 1x2 cm greyish white tissue piece.

Microscopy

1. Section examined shows squamous lining epithelium with round nucleus. Deeper tissue shows fibrocollagenous tissue, blood vessels, mature adipose cells.
2. No malignant and no granuloma seen.

Note : All biopsy specimen will be stored for 15 (fifteen)days, block and slides for 5(five) years only from the time of receipt at the laboratory. No request ,for any of the above ,will be entertained after the due date.

Reference

- i) Rosai and Ackerman's Surgical Pathology.
- ii) Modern Surgical Pathology.

Gulshan Yadav, MD
Consultant Pathologist