

Patient Name	TANVEERA W.O M AMIN	Client Name	Patients Care Clinical Laboratory, Jammu & Kashmir	Specimen Received	03/05/19
Age/Sex	28 YRS/F	Code		Specimen Type	Tissue
Patient ID	011905020179	Ref. Doctor	SARA DGO	Collection Date	03/05/19
Specimen ID	MOLQ/B-764/19			Report Date	13/05/19

SURGICAL PATHOLOGY REPORT

No specimen details provided.

DIAGNOSIS

HYPERPROGESTRONIC EFFECT

Kindly correlate clinically as no specimen details provided.

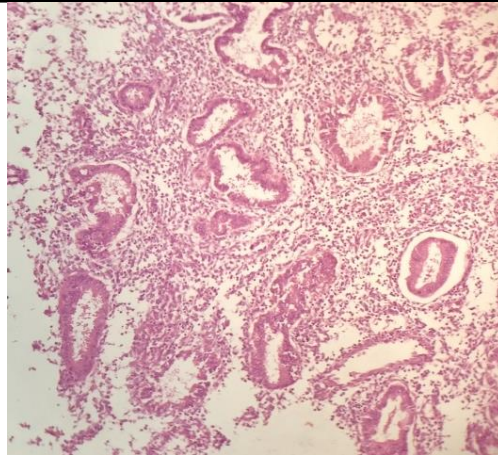

SPECIMEN

No specimen details provided.

GROSS

Received multiple greyish white tissue piece.

Microscopy

Section examined shows decidual cells with blood vessels and inflammatory cells. No endometrial glands seen in sample received.

Note : All biopsy specimen will be stored for 15 (fifteen)days, block and slides for 5(five) years only from the time of receipt at the laboratory. No request ,for any of the above ,will be entertained after the due date.

Reference

- i) Rosai and Ackerman's Surgical Pathology.
- ii) Modern Surgical Pathology.

Gulshan Yadav, MD
Consultant Pathologist