

Patient report

Bio-Rad DATE: 05/11/2019
D-10 TIME: 06:24 PM
S/N: #DJ4I016123 Software version: 4.20-2
Sample ID: 10466378
Injection date 05/11/2019 05:49 PM
Injection #: 48 Method: HbA1c
Rack #: --- Rack position: 9

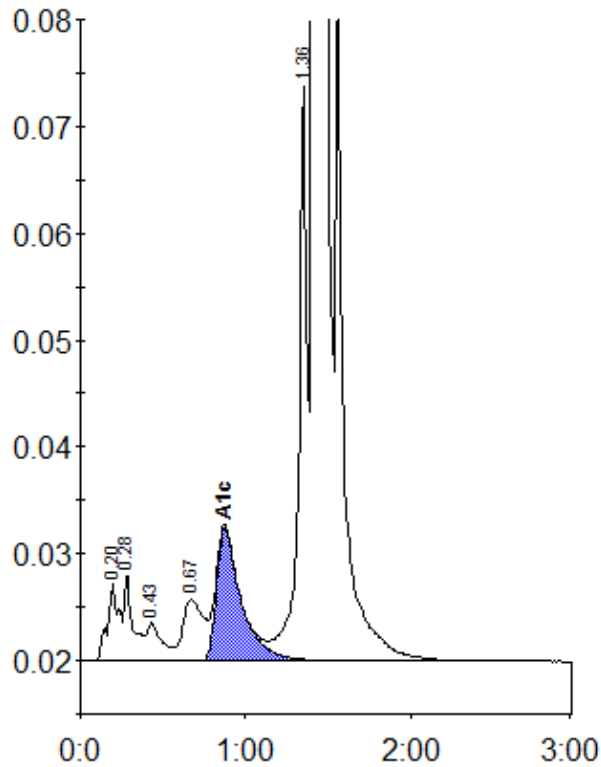

Peak table - ID: 10466378

| Peak | R.time | Height | Area | Area % |
|-------------|--------|---------|---------|--------|
| A1a | 0.20 | 7345 | 35832 | 1.0 |
| A1b | 0.28 | 8121 | 30299 | 0.9 |
| F | 0.43 | 3578 | 22140 | 0.6 |
| LA1c/CHb-1 | 0.67 | 5764 | 48973 | 1.4 |
| A1c | 0.87 | 12469 | 128683 | 5.2 |
| P3 | 1.36 | 53797 | 194080 | 5.5 |
| A0 | 1.41 | 928759 | 3065406 | 87.0 |
| Total Area: | | 3525413 | | |

| | |
|----------------|-----|
| Concentration: | % |
| A1c | 5.2 |