

Patient Name	Mrs. LALMANI	Client Name	Lifeaid Wellness Centre,	Specimen Received	27-Apr-2019
Age/Sex	72/F		Gurgaon	Specimen Type	Tissue
Patient ID	011904270149	Client Code	MolQ1476CM	Collection Date	27-Apr-2019
Specimen ID	MOLQ/B-730/19	Ref. Doctor		Report Date	10-May-2019

SURGICAL PATHOLOGY REPORT

Large Abdominal Mass (Overdistended Gall bladder reaching to pelvis with Cholecysto-Pancreato-Fistula)

DIAGNOSIS

ADENOCARCINOMA, PREDOMINANTLY PAPILLARY, MODERATELY DIFFERENTIATED. (pTisNxMo)

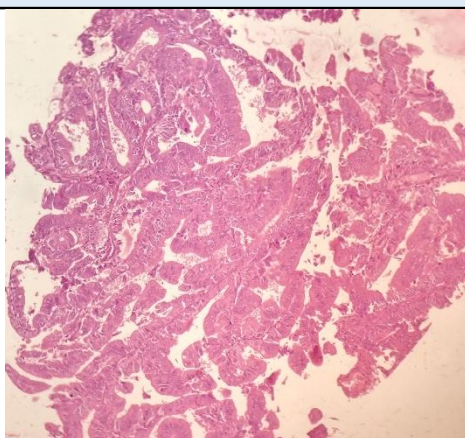

SPECIMEN

Large Abdominal Mass (Overdistended Gall bladder reaching to pelvis with Cholecysto-Pancreato-Fistula))

GROSS

Received 11x10 cm cytic tissue piece. Cut section shows growth measuring 3x2 cm.

Microscopy

Tumor Site

Fundus

Tumor Body

Greatest Dimension: 3x2 cm

Histologic Grade

G2: Moderately differentiated

Lymph Vascular Invasion: Absent

Perineural Invasion: Not identified

Pathologic Staging (pTNM)

Primary Tumor (pTis)

Regional Lymph Nodes (pN)

pNX: Cannot be assessed.

Microscopy: Malignant tumor arising from overlying mucosa in form of glands and papillae, Tumor cells are round to columnar with pleomorphic nuclei having coarse chromatin and prominent nucleoli. Many mitotic figures are seen. At places lumen of the glands shows neutrophils. Large areas of hemorrhage is seen with chronic inflammation.

Note : All biopsy specimen will be stored for 15 (fifteen)days, block and slides for 5(five) years only from the time of receipt at the laboratory.

No request ,for any of the above ,will be entertained after the due date.

Reference

- i) Rosai and Ackerman's Surgical Pathology.
- ii) Modern Surgical Pathology.

Gulshan Yadav, MD
Consultant Pathologist