

| | | | | | |
|---------------------|------------------|--------------------|-------------------------------|--------------------------|----------|
| Patient Name | Ms. SUNITA-30168 | Client Name | Pushpanjali Hospital (Rewari) | Specimen Received | 05/05/19 |
| Age/Sex | 24 Years/Female | Code | MolQ1789CM | Specimen Type | Tissue |
| Patient ID | 011905040345 | Ref. Doctor | DR KIRAN | Collection Date | 05/05/19 |
| Specimen ID | MOLQ/B-791/19 | | | Report Date | 10/05/19 |

SURGICAL PATHOLOGY REPORT

Right tube ectopic mass

DIAGNOSIS

Ectopic pregnancy.

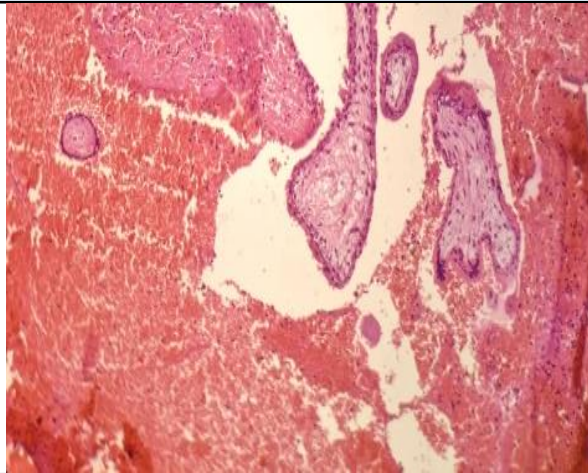

SPECIMEN

Right tube ectopic mass

GROSS

Received 5.2x1.3cm long tubular tissue piece cut section shows blood clot.

Microscopy

Section examined shows tubal lining epithelium with blood clot. No trophoblastic cells and no villi seen.

Note : All biopsy specimen will be stored for 15 (fifteen)days, block and slides for 5(five) years only from the time of receipt at the laboratory. No request ,for any of the above ,will be entertained after the due date.

Reference

- i) Rosai and Ackerman's Surgical Pathology.
- ii) Modern Surgical Pathology.

Gulshan Yadav, MD
Consultant Pathologist