

Patient Name	Ms. LALITA	Client Name	Civil Hospital Sec-10	Specimen Received	04/05/19
Age/Sex	30 Years/Female	Code		Specimen Type	Tissue
Patient ID	011905040328	Ref. Doctor		Collection Date	04/05/19
Specimen ID	MOLQ/B-787/19			Report Date	10/05/19

SURGICAL PATHOLOGY REPORT

Ectopic

DIAGNOSIS

Tubal ectopic pregnancy

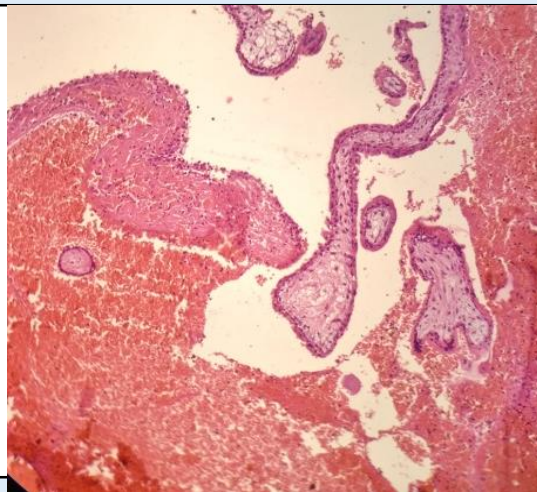

SPECIMEN

Ectopic

GROSS

Received 4x1.8cm tubular greyish white tissue piece.

Microscopy

Section examined shows tubal lining epithelium with decidual cells with trophoblastic cells with blood vessels.

Note : All biopsy specimen will be stored for 15 (fifteen)days, block and slides for 5(five) years only from the time of receipt at the laboratory. No request ,for any of the above ,will be entertained after the due date.

Reference

- i) Rosai and Ackerman's Surgical Pathology.
- ii) Modern Surgical Pathology.

Gulshan Yadav, MD
Consultant Pathologist