

Patient Name	Mrs. PREM LATA	Client Name	Pushpanjali Hospital (Rewari)	Specimen Received	04/05/19
Age/Sex	53 Years/Female	Code	MolQ1789CM	Specimen Type	Tissue
Patient ID	011905040315	Ref. Doctor	DR KIRAN	Collection Date	04/05/19
Specimen ID	MOLQ/B-786/19			Report Date	10/05/19

SURGICAL PATHOLOGY REPORT

Uterus

DIAGNOSIS

Leiomyoma

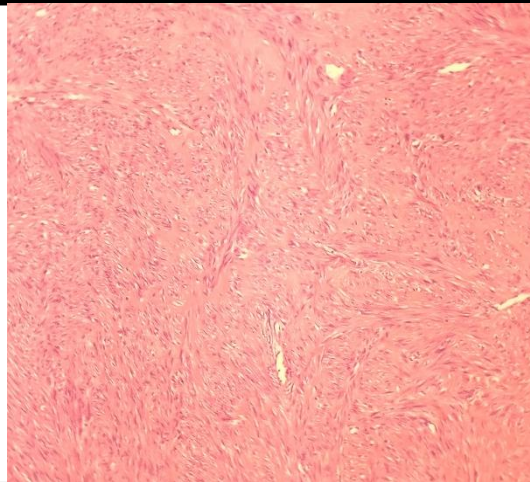

SPECIMEN

Uterus

GROSS

Received 7x4.3cm uterus with cervix already cut open shows 1.1cm fibroid.

Microscopy

Section examined shows
 Endometrium with proliferative phase.
 Myometrium with muscle bundles.
 Cervix with mononuclear inflammatory cells.
 Fibroid with interlacing muscle bundles.

Note : All biopsy specimen will be stored for 15 (fifteen) days, block and slides for 5 (five) years only from the time of receipt at the laboratory. No request, for any of the above, will be entertained after the due date.

Reference

- i) Rosai and Ackerman's Surgical Pathology.
- ii) Modern Surgical Pathology.

Gulshan Yadav, MD
Consultant Pathologist