

Leiomyoma

Patient Name	Mrs. SUMAN	Client Name	Galaxy Hospital, Palwal	Specimen Received	04/05/19
Age/Sex	38 Years/Female	Code	MolQ1890P	Specimen Type	Tissue
Patient ID	011905040187	Ref. Doctor		Collection Date	04/05/19
Specimen ID	MOLQ/B-798/19			Report Date	10/05/19

SURGICAL PATHOLOGY REPORT

Uterus

DIAGNOSIS

Leiomyoma

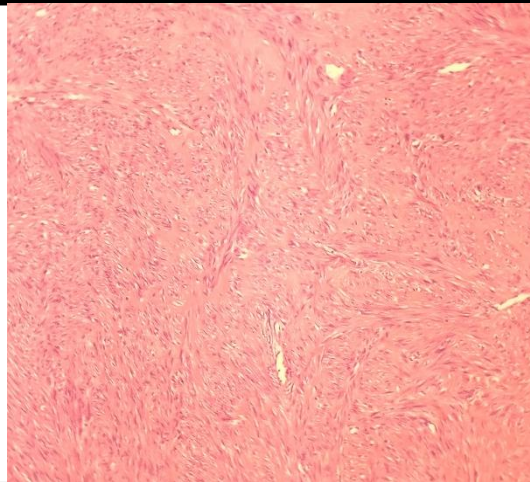

SPECIMEN

Uterus

GROSS

Received 1x1cm 10x4.8cm uterus with cervix cut section shows fibroid measuring 5x4cm obliterating endometrial cavity with bilateral adnexa ovary measuring 3.2x2.8cm,3.2x2.1cm.

Microscopy

Section examined shows

Cervix with mononuclear inflammatory cells.

Fibroid with interlacing muscle bundles.

Ovary with haemorrhagic cyst and tube unremarkable.

Other ovary simple cyst and tube unremarkable.

Note : All biopsy specimen will be stored for 15 (fifteen)days, block and slides for 5(five) years only from the time of receipt at the laboratory. No request ,for any of the above ,will be entertained after the due date.

Reference

- Rosai and Ackerman's Surgical Pathology.
- Modern Surgical Pathology.



Gulshan Yadav, MD
Consultant Pathologist